



## Wetherby Building Systems

### Timber Frame - Cavity Spacer Rail

### Carrier Board with Acrylic Slips



The following Wetherby EWI detail drawing set is generic and is not be used for a specific project.  
Please contact Wetherby Technical to obtain a project specific detail drawing set.

1 Kid Glove Road, Golborne, Greater Manchester, WA3 3GS  
Tel: 01942 717100 Fax: 01942 717101 E-mail: [technical@wbs-ltd.co.uk](mailto:technical@wbs-ltd.co.uk) Web: [www.wbs-ltd.co.uk](http://www.wbs-ltd.co.uk)

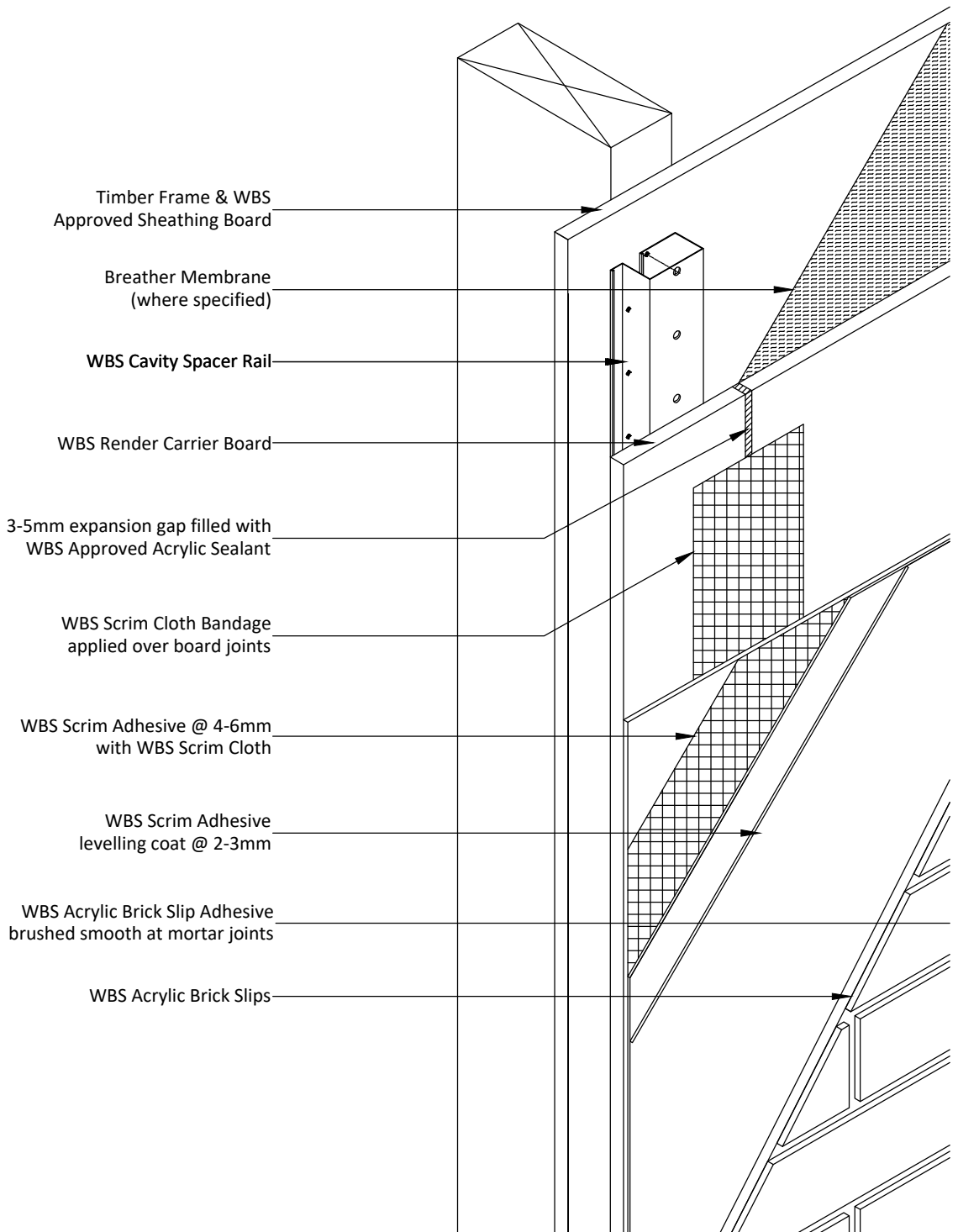

Project Name:

Typical Details - Carrier Board with Acrylic Slips

Drawing Title:

Isometric Detail

Drawing No:

WBS-RCB-T-RR-ABS-0001

Drawn by: D.N

Checked by: N.K

Revision: -

Scale: NTS

Date: 25.09.2024

Drawing Set: 23

Wetherby Building Systems Ltd



1 Kid Glove Road, Golborne, WA3 3GS

Tel: 01942 717100 Fax: 01942 717101

Web: [www.wbs-ltd.co.uk](http://www.wbs-ltd.co.uk)

E-mail: [technical@wbs-ltd.co.uk](mailto:technical@wbs-ltd.co.uk)

© WBS-LTD 1998-2024. All rights reserved

Note: The intent of this drawing is to show the correct application of WBS products and systems only. All other building elements are shown for illustrative purposes only and it is not intended to detail the building construction. The WBS project specific specification must be followed & read in conjunction with detail drawings.

## 2400 x 1200MM LAYOUT

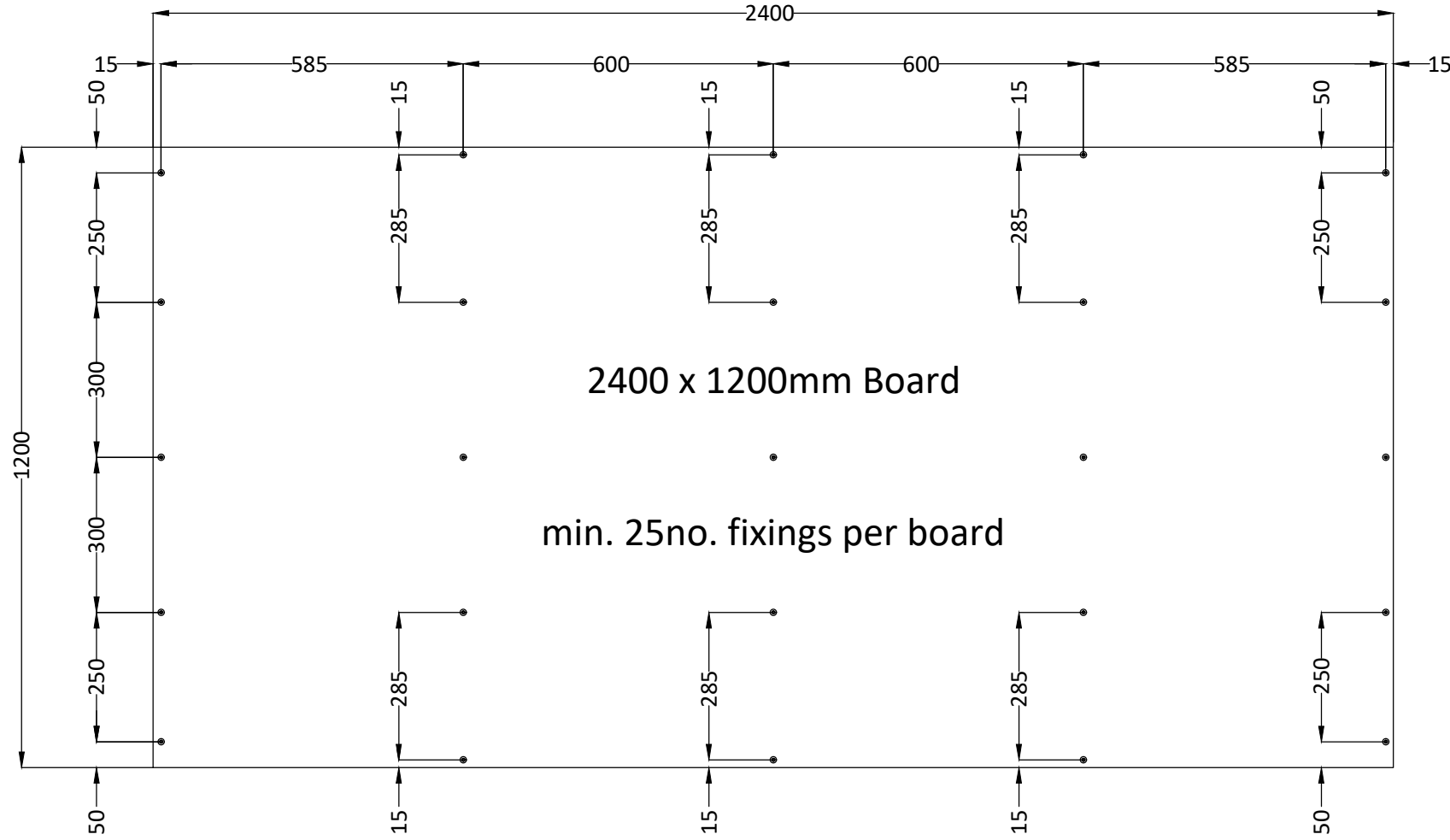

## BOARD JUNCTION

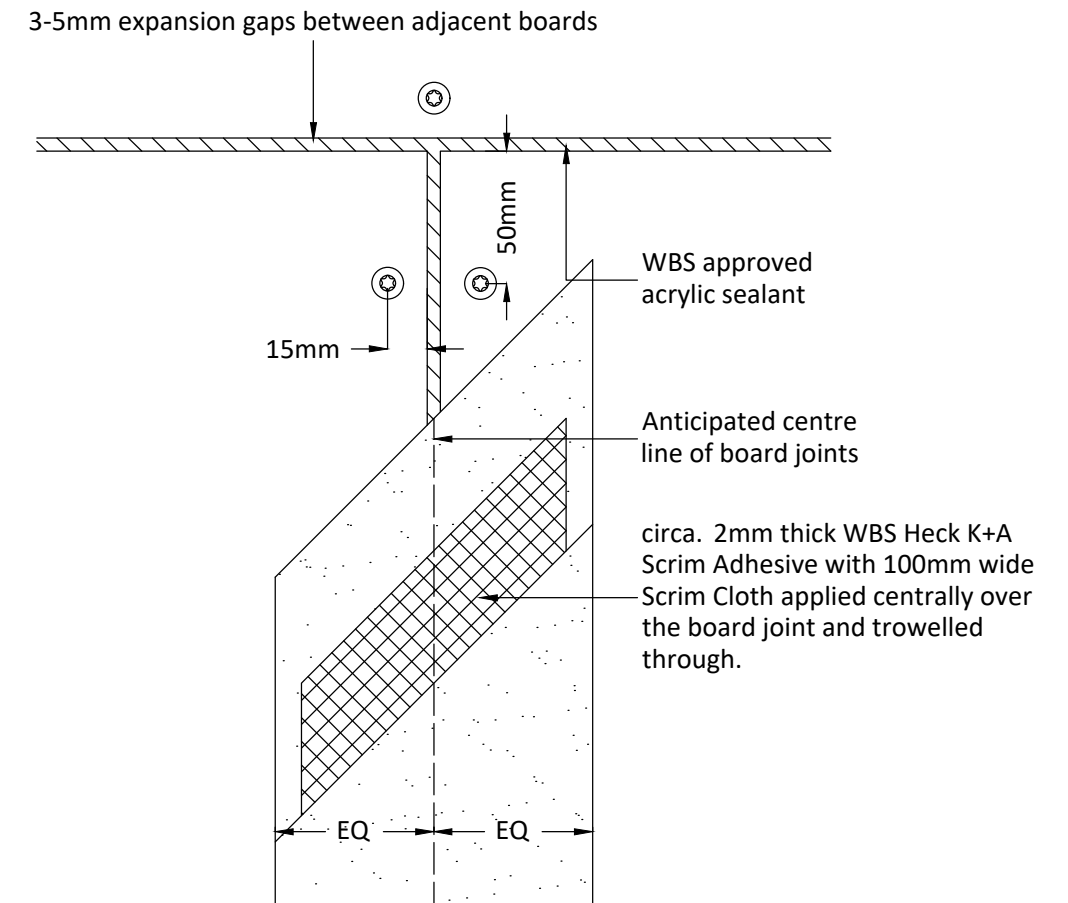

## OPENINGS

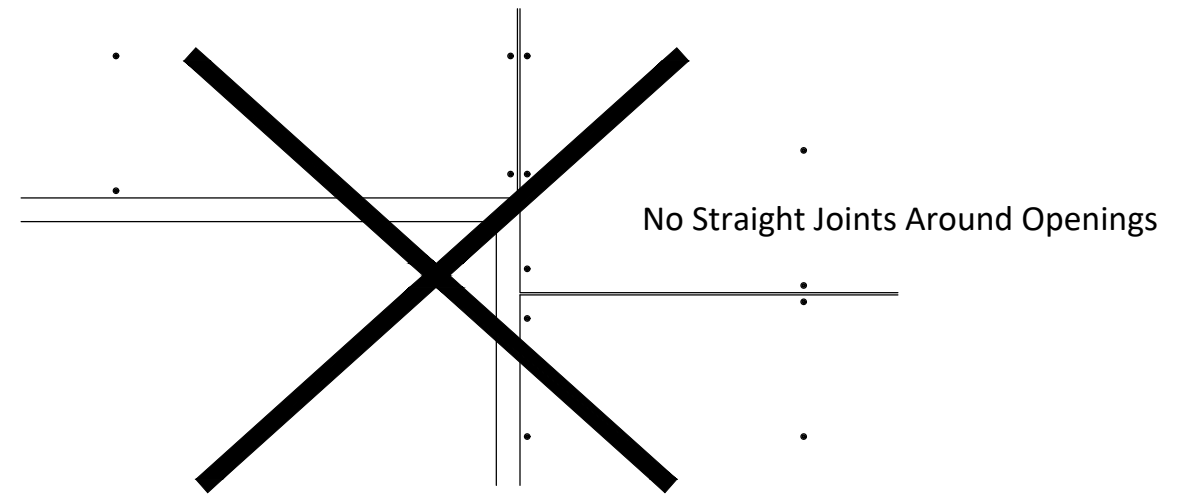
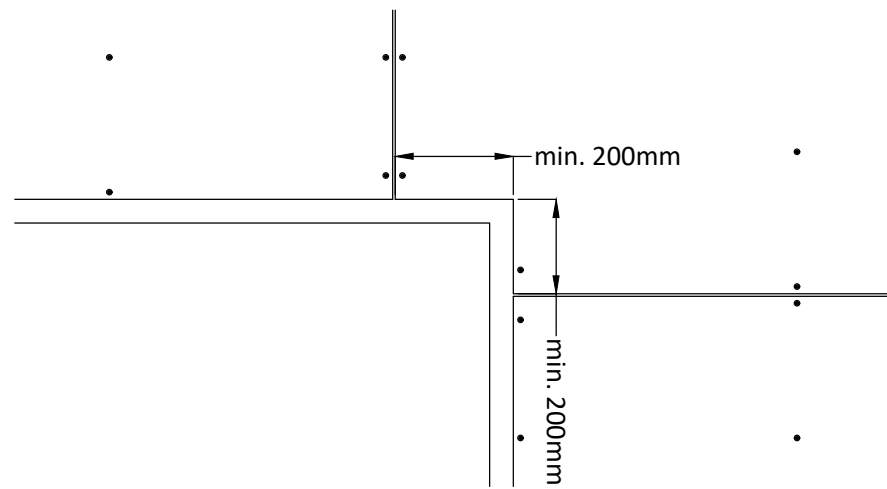

- Notes:**
- 1 - Main area elevations to follow a minimum of 25 no. mechanical fixings per 2400 x 1200mm board (subject to wind loads).
  - 2 - Minimum 600mm bond overlap (based on supporting profiles being fixed at 600mm centres as standard).
  - 3 - Minimum 200mm flag-cuts (L-shapes) around openings.
  - 4 - Boards must always fall centrally on timber battens.
  - 5 - Boards must be stagger-bonded at all external building corners & openings.

Project Name:	Drawn by: N.K	 <p>Wetherby Building Systems Ltd</p> <p>1 Kid Glove Road, Golborne, WA3 3GS Tel: 01942 717100 Fax: 01942 717101 Web: www.wbs-ltd.co.uk E-mail: technical@wbs-ltd.co.uk © WBS-LTD 1998-2024. All rights reserved</p>
Typical Details - Carrier Board with Acrylic Slips	Checked by: J.R	
Drawing Title:	Revision: -	
Render Carrier Board Layout - 2400 x 1200mm	Scale: NTS	
Drawing No:	Date: 25.09.2024	
WBS-RCB-T-RR-ABS-0002	Drawing Set: 04	

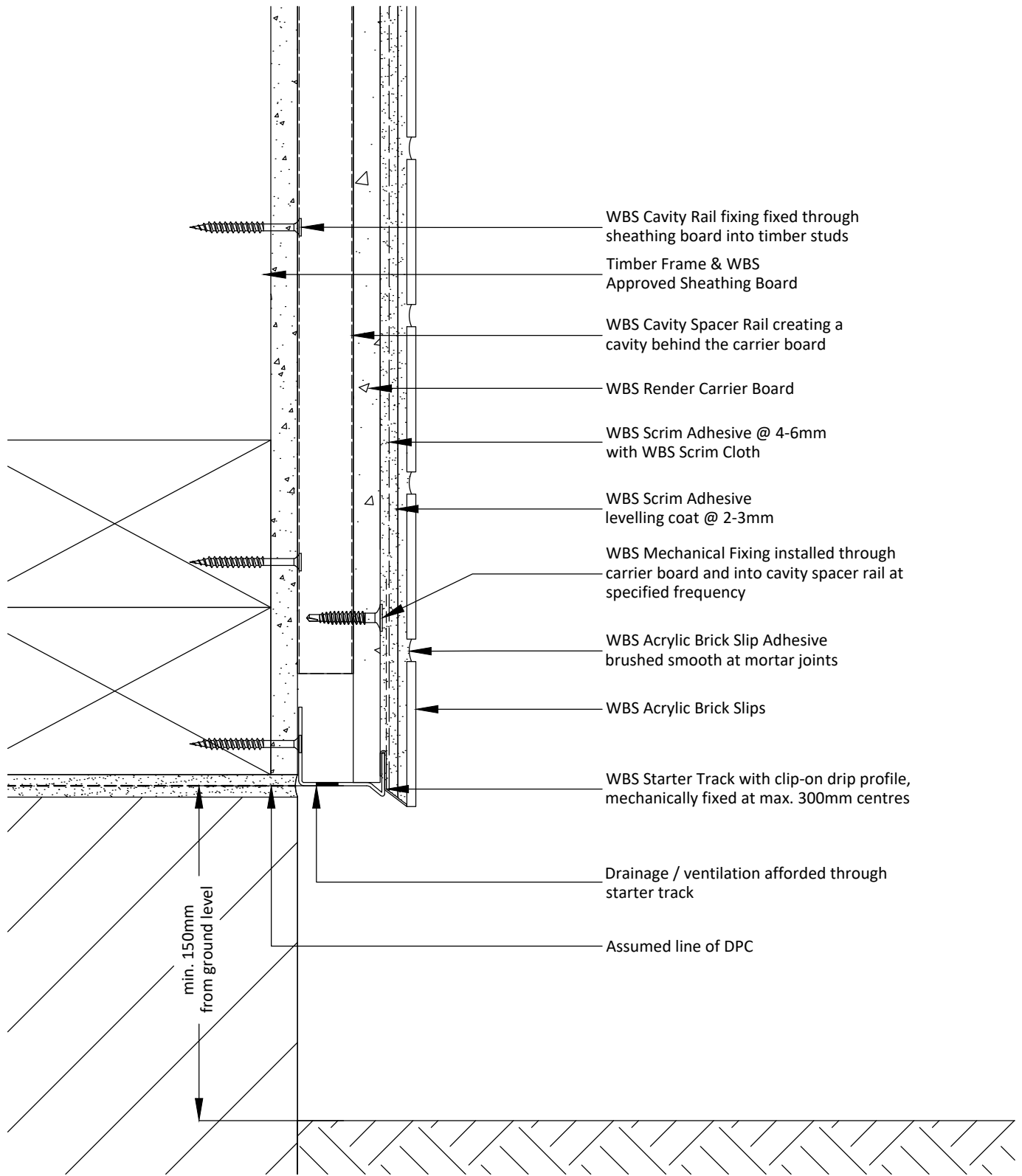

**Notes:**

- 1 - Detail creates a potential cold bridge. Insulation may be required below DPC.
- 2 - The above detail may not necessarily achieve the required fire resistance / performance, subject to project specific detailing / requirements

Project Name:	Drawn by: D.N	Wetherby Building Systems Ltd	 <p>1 Kid Glove Road, Golborne, WA3 3GS          Tel: 01942 717100 Fax: 01942 717101          Web: www.wbs-ltd.co.uk          E-mail: technical@wbs-ltd.co.uk          © WBS-LTD 1998-2024. All rights reserved</p>
Typical Details - Carrier Board with Acrylic Slips	Checked by: N.K		
Drawing Title:	Revision: -		
Standard Base Detail (Batten)	Scale: NTS		
Drawing No:	Date: 25.09.2024		
WBS-RCB-T-RR-ABS-1000A	Drawing Set: 23		

Note: The intent of this drawing is to show the correct application of WBS products and systems only. All other building elements are shown for illustrative purposes only and it is not intended to detail the building construction. The WBS project specific specification must be followed & read in conjunction with detail drawings.

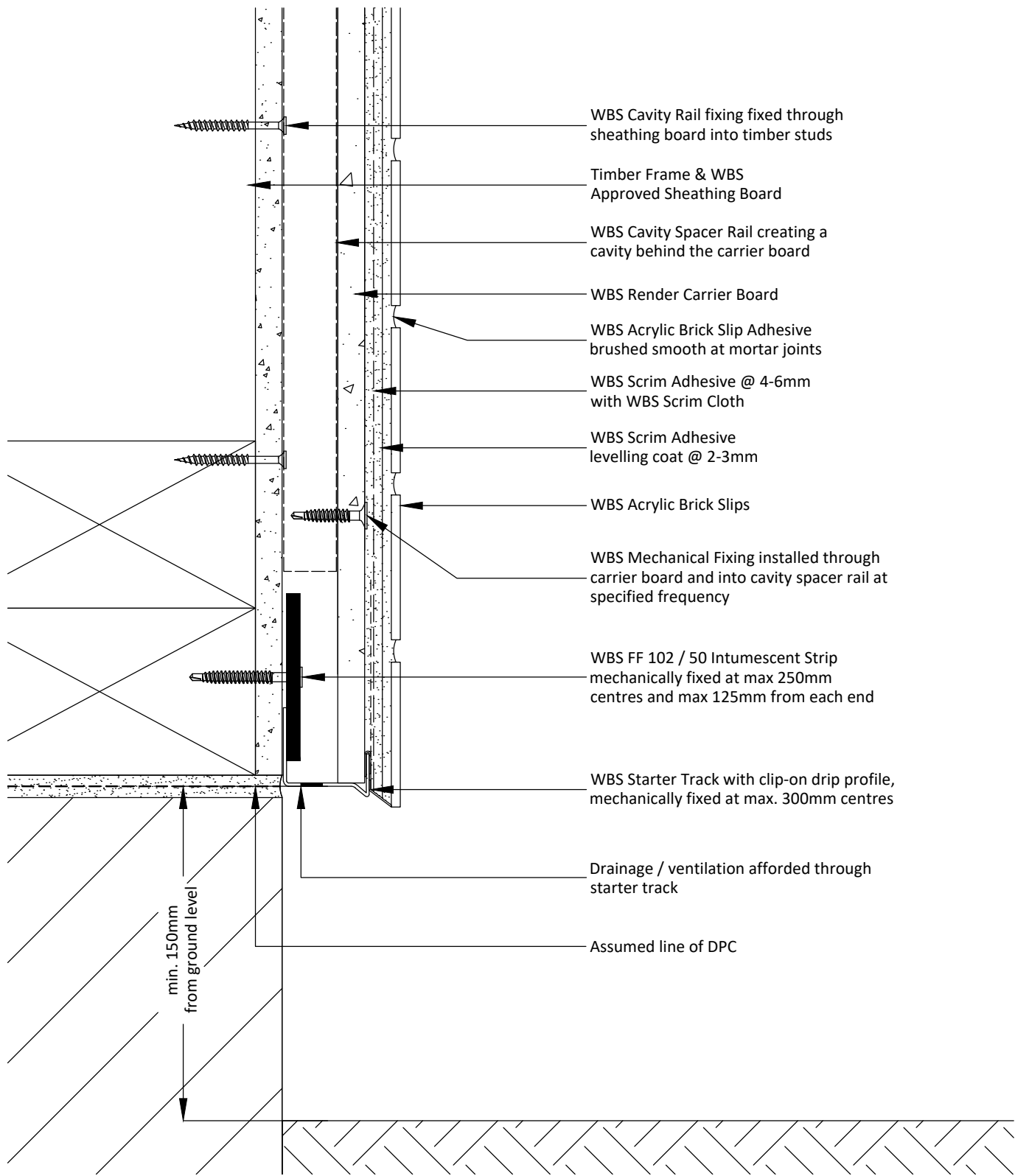

- WBS Cavity Rail fixing fixed through sheathing board into timber studs
- Timber Frame & WBS Approved Sheathing Board
- WBS Cavity Spacer Rail creating a cavity behind the carrier board
- WBS Render Carrier Board
- WBS Acrylic Brick Slip Adhesive brushed smooth at mortar joints
- WBS Scrim Adhesive @ 4-6mm with WBS Scrim Cloth
- WBS Scrim Adhesive levelling coat @ 2-3mm
- WBS Acrylic Brick Slips
- WBS Mechanical Fixing installed through carrier board and into cavity spacer rail at specified frequency
- WBS FF 102 / 50 Intumescent Strip mechanically fixed at max 250mm centres and max 125mm from each end
- WBS Starter Track with clip-on drip profile, mechanically fixed at max. 300mm centres
- Drainage / ventilation afforded through starter track
- Assumed line of DPC

**Notes:**

- 1 - Detail creates a potential cold bridge. Insulation may be required below DPC.
- 2 - Intumescent Strip position / requirements to be confirmed subject to project specific detailing.

Project Name:	Drawn by: D.N	Wetherby Building Systems Ltd	 <p>1 Kid Glove Road, Golborne, WA3 3GS          Tel: 01942 717100 Fax: 01942 717101          Web: www.wbs-ltd.co.uk          E-mail: technical@wbs-ltd.co.uk          © WBS-LTD 1998-2024. All rights reserved</p>
Typical Details - Carrier Board with Acrylic Slips	Checked by: N.K		
Drawing Title:	Revision: -		
Standard Base Detail (Intumescent Strip)	Scale: NTS		
Drawing No:	Date: 25.09.2024		
WBS-RCB-T-RR-ABS-1000B	Drawing Set: 23		

Note: The intent of this drawing is to show the correct application of WBS products and systems only. All other building elements are shown for illustrative purposes only and it is not intended to detail the building construction. The WBS project specific specification must be followed & read in conjunction with detail drawings.

A

Reinforcing mesh returned into opening reveal and head

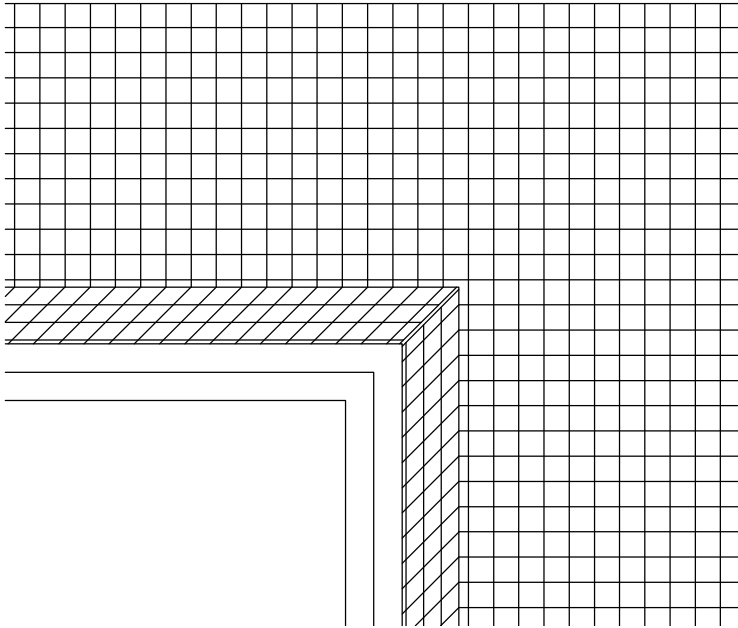

B

Additional 500 x 250mm (min.) reinforcing mesh stress patch applied diagonally across opening at approx. 45° angle

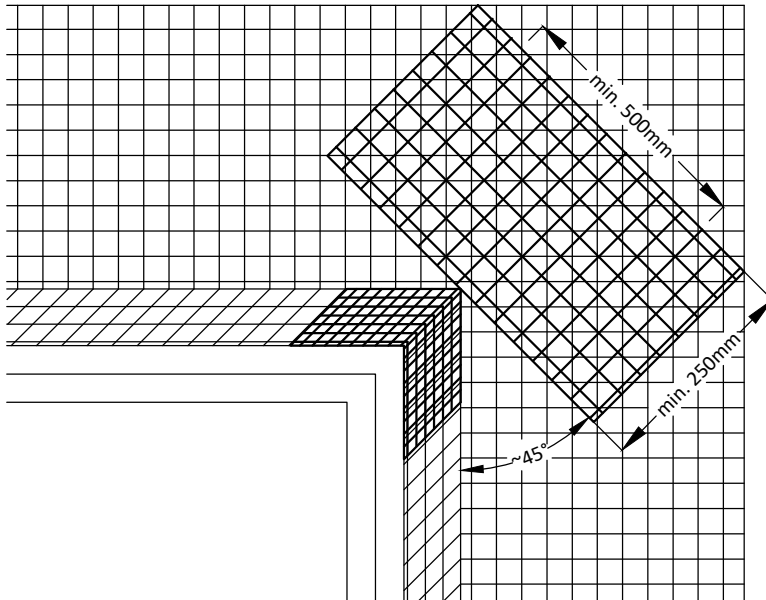

Project Name:

Typical Details - Carrier Board with Acrylic Slips

Drawing Title:

Stress Patch Detail

Drawing No:

WBS-RCB-T-RR-ABS-2000

Drawn by: D.N

Checked by: N.K

Revision: -

Scale: NTS

Date: 06.09.2024

Drawing Set: 23

Wetherby Building Systems Ltd



1 Kid Glove Road, Golborne, WA3 3GS  
Tel: 01942 717100 Fax: 01942 717101

Web: [www.wbs-ltd.co.uk](http://www.wbs-ltd.co.uk)

E-mail: [technical@wbs-ltd.co.uk](mailto:technical@wbs-ltd.co.uk)

© WBS-LTD 1998-2024. All rights reserved

Note: The intent of this drawing is to show the correct application of WBS products and systems only. All other building elements are shown for illustrative purposes only and it is not intended to detail the building construction. The WBS project specific specification must be followed & read in conjunction with detail drawings.

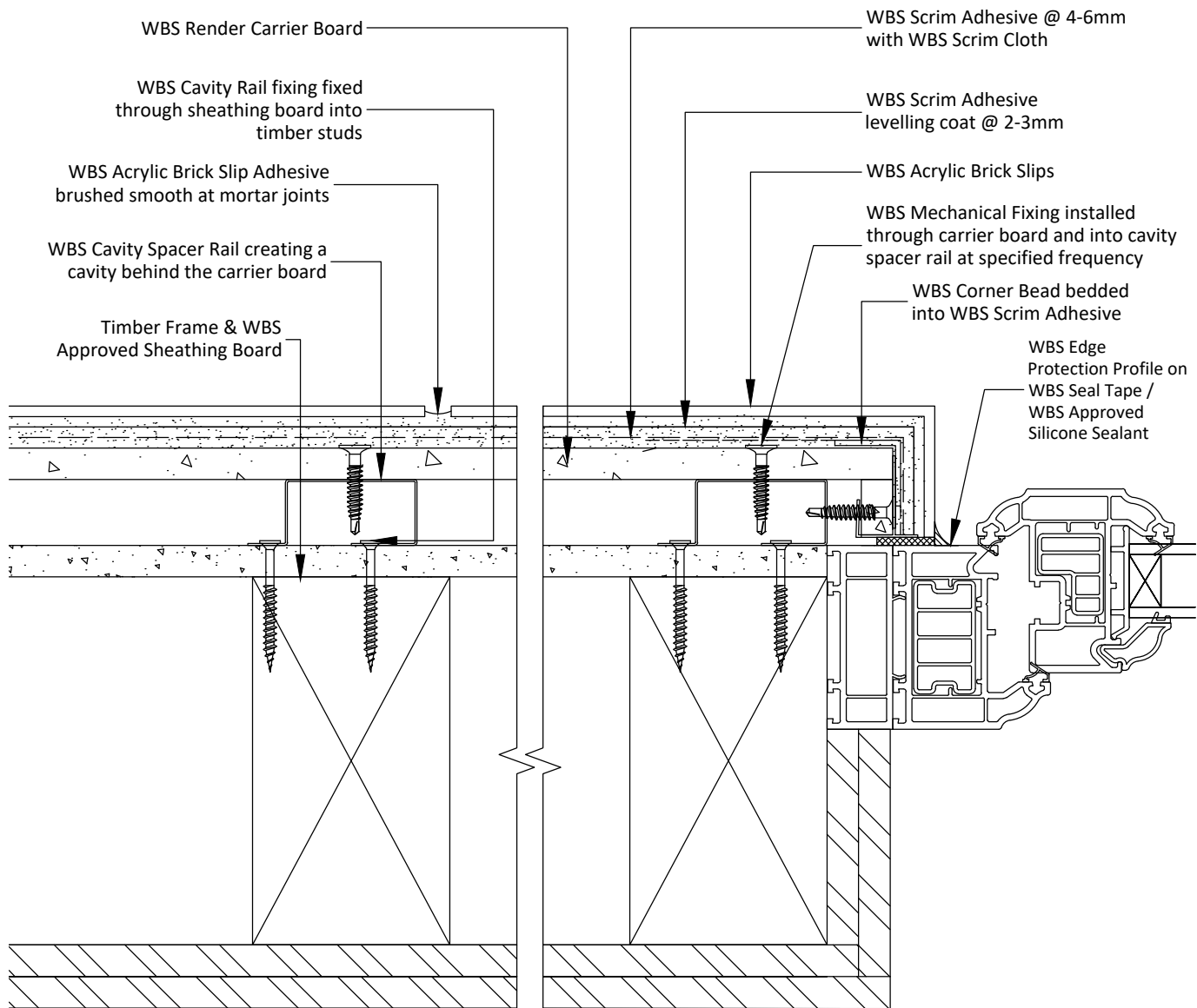

**Notes:**

1 - The above detail may not necessarily achieve the required fire resistance / performance, subject to project specific window detailing / requirements.

Project Name:	Drawn by: D.N	Wetherby Building Systems Ltd	 <p>1 Kid Glove Road, Golborne, WA3 3GS          Tel: 01942 717100 Fax: 01942 717101          Web: www.wbs-ltd.co.uk          E-mail: technical@wbs-ltd.co.uk          © WBS-LTD 1998-2024. All rights reserved</p>
Typical Details - Carrier Board with Acrylic Slips	Checked by: N.K		
Drawing Title:	Revision: -		
Reveal Detail A (Batten)	Scale: NTS		
Drawing No:	Date: 25.09.2024		
WBS-RCB-T-RR-ABS-2001A	Drawing Set: 23		

Note: The intent of this drawing is to show the correct application of WBS products and systems only. All other building elements are shown for illustrative purposes only and it is not intended to detail the building construction. The WBS project specific specification must be followed & read in conjunction with detail drawings.

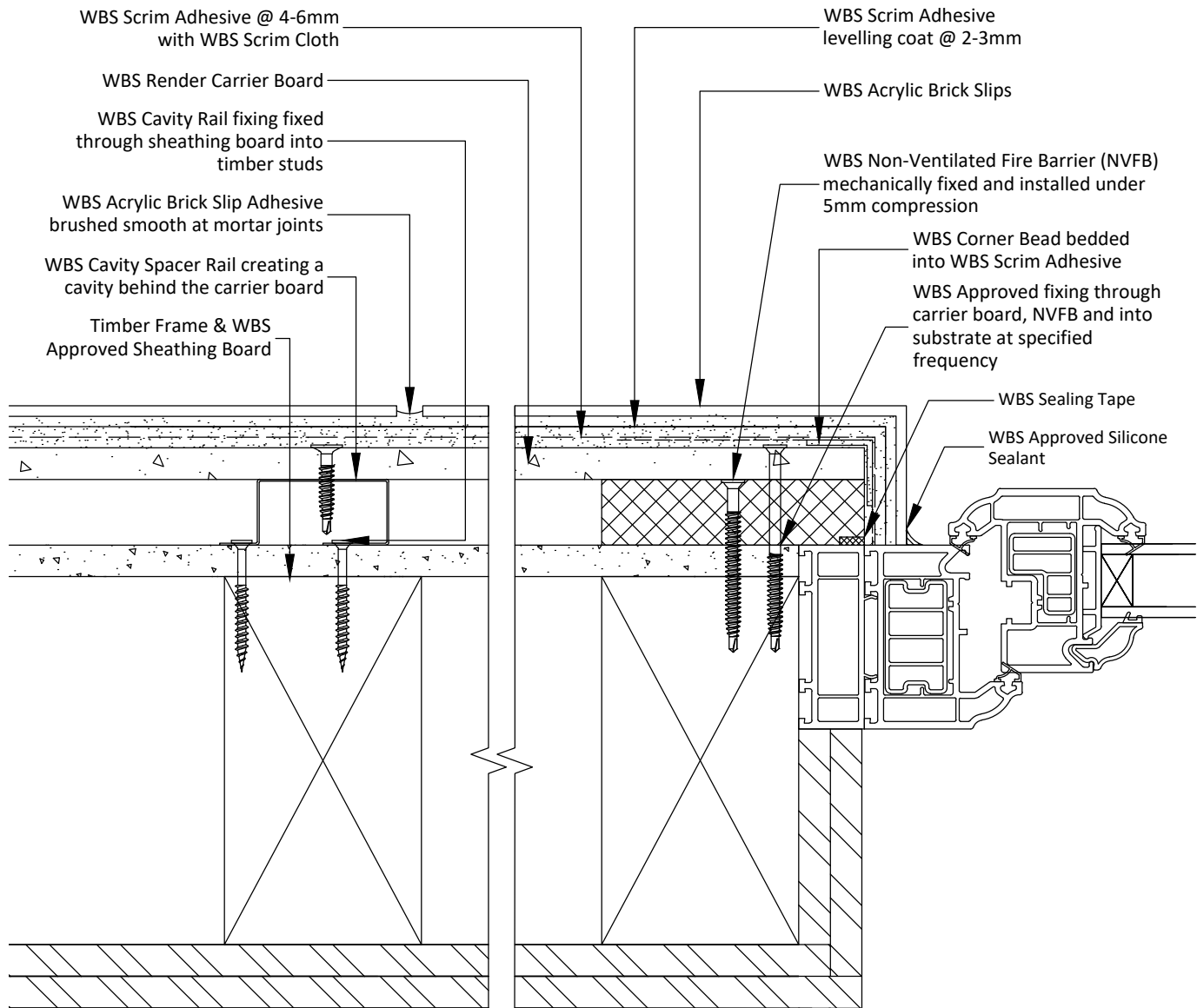

**Notes:**

1 - NVFB mechanically fixed at max 500mm centres and 250mm from each end.

Project Name:	Drawn by: D.N	Wetherby Building Systems Ltd	 <p>1 Kid Glove Road, Golborne, WA3 3GS          Tel: 01942 717100 Fax: 01942 717101          Web: www.wbs-ltd.co.uk          E-mail: technical@wbs-ltd.co.uk          © WBS-LTD 1998-2024. All rights reserved</p>
Typical Details - Carrier Board with Acrylic Slips	Checked by: N.K		
Drawing Title:	Revision: -		
Reveal Detail B (NVFB)	Scale: NTS		
Drawing No:	Date: 25.09.2024		
WBS-RCB-T-RR-ABS-2001B	Drawing Set: 23		

Note: The intent of this drawing is to show the correct application of WBS products and systems only. All other building elements are shown for illustrative purposes only and it is not intended to detail the building construction. The WBS project specific specification must be followed & read in conjunction with detail drawings.



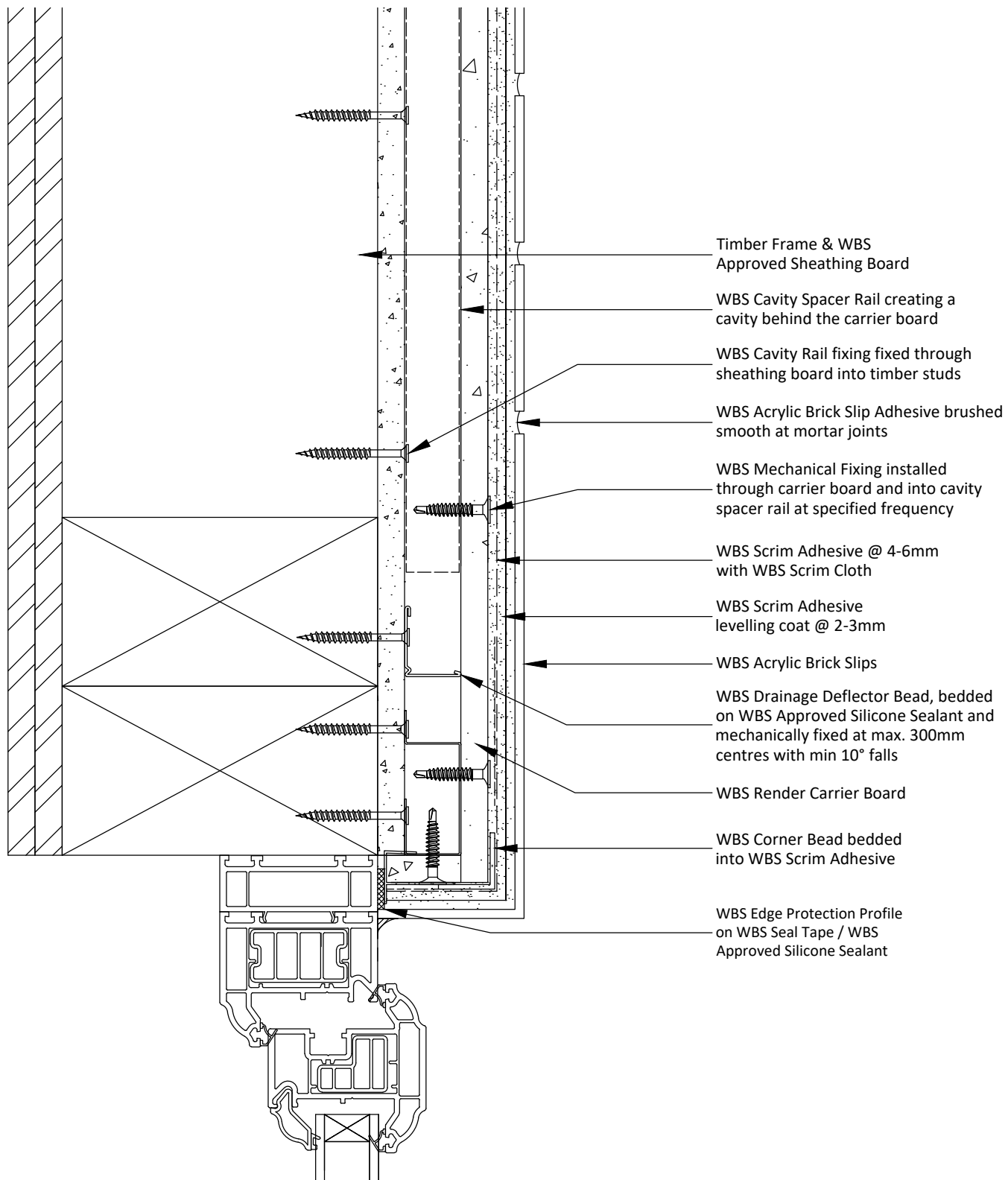

**Notes:**

1 - The above detail may not necessarily achieve the required fire resistance / performance, subject to project specific window detailing / requirements.

Project Name:	Drawn by: D.N	Wetherby Building Systems Ltd	 <p>1 Kid Glove Road, Golborne, WA3 3GS          Tel: 01942 717100 Fax: 01942 717101          Web: www.wbs-ltd.co.uk          E-mail: technical@wbs-ltd.co.uk          © WBS-LTD 1998-2024. All rights reserved</p>
Typical Details - Carrier Board with Acrylic Slips	Checked by: N.K		
Drawing Title:	Revision: -		
Head Detail A (Batten)	Scale: NTS		
Drawing No:	Date: 25.09.2024		
WBS-RCB-T-RR-ABS-2002A	Drawing Set: 23		

Note: The intent of this drawing is to show the correct application of WBS products and systems only. All other building elements are shown for illustrative purposes only and it is not intended to detail the building construction. The WBS project specific specification must be followed & read in conjunction with detail drawings.

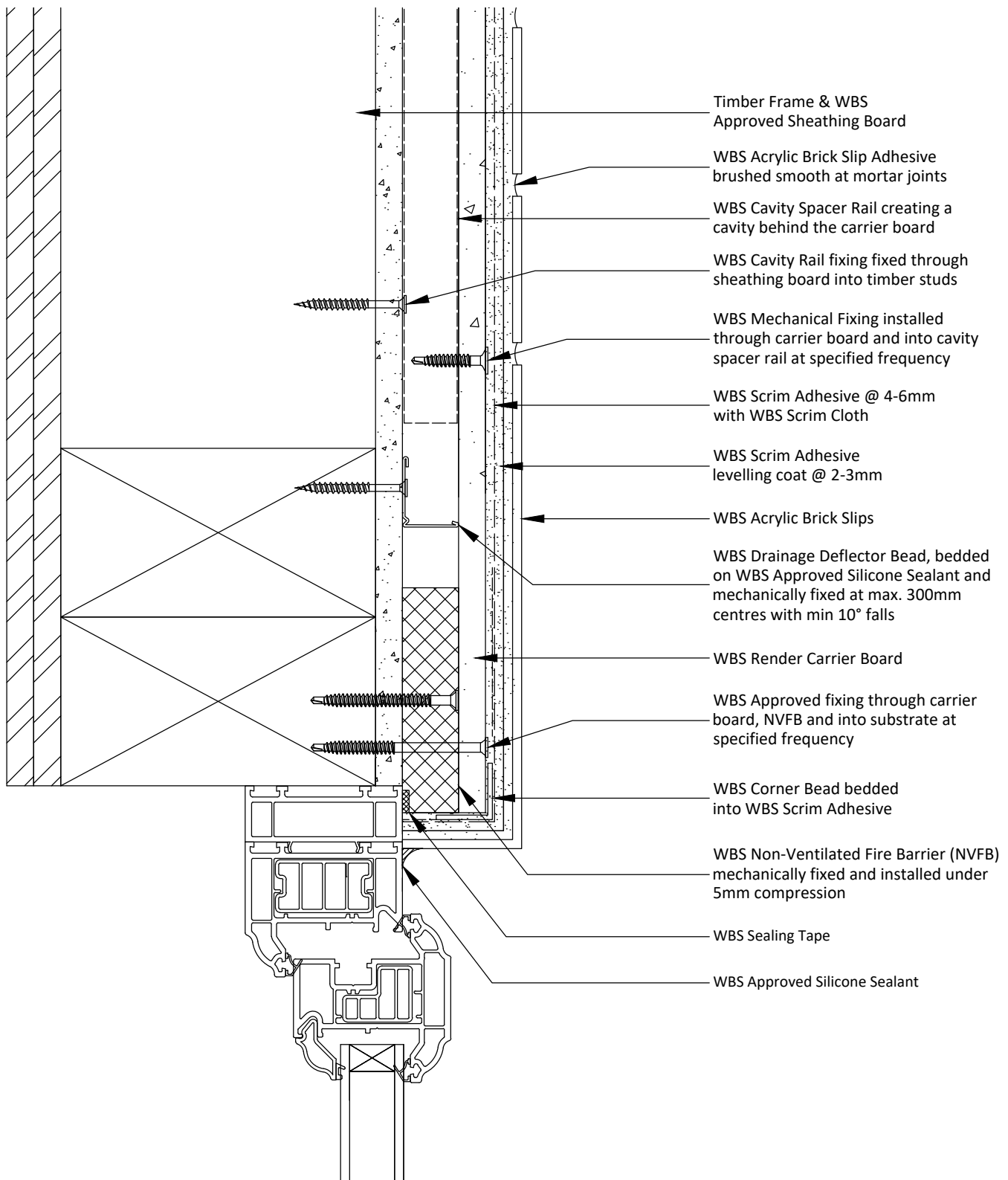

**Notes:**

1 - NVFB mechanically fixed at max 500mm centres and 250mm from each end.

Project Name:

Typical Details - Carrier Board with Acrylic Slips

Drawing Title:

Head Detail B (NVFB)

Drawing No:

WBS-RCB-T-RR-ABS-2002B

Drawn by: D.N

Checked by: N.K

Revision: -

Scale: NTS

Date: 25.09.2024

Drawing Set: 23

Wetherby Building Systems Ltd



1 Kid Glove Road, Golborne, WA3 3GS  
 Tel: 01942 717100 Fax: 01942 717101  
 Web: www.wbs-ltd.co.uk  
 E-mail: technical@wbs-ltd.co.uk  
 © WBS-LTD 1998-2024. All rights reserved

Note: The intent of this drawing is to show the correct application of WBS products and systems only. All other building elements are shown for illustrative purposes only and it is not intended to detail the building construction. The WBS project specific specification must be followed & read in conjunction with detail drawings.

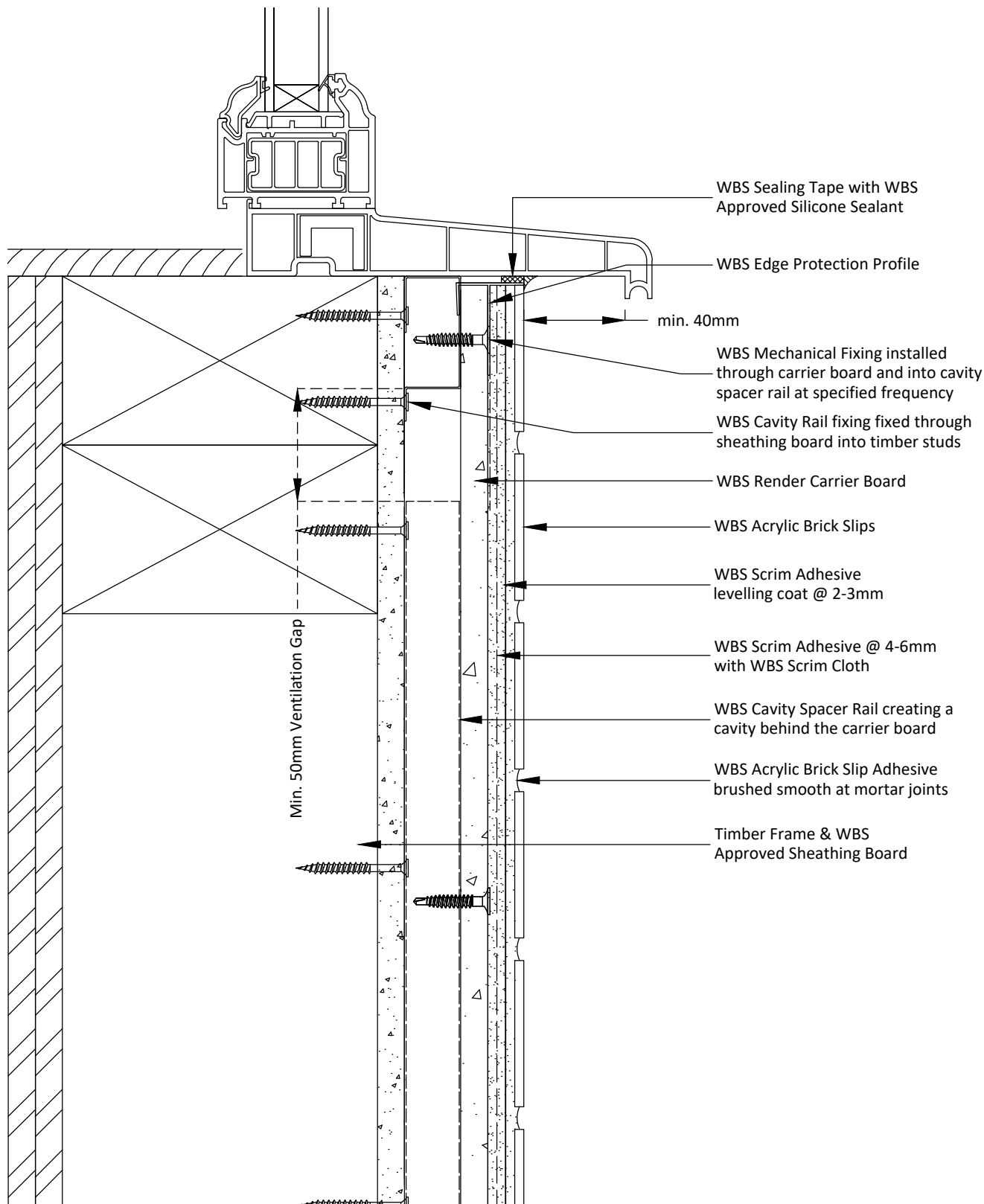

**Notes:**

1 - The above detail may not necessarily achieve the required fire resistance / performance, subject to project specific window detailing / requirements.

Project Name:	Drawn by: D.N	Wetherby Building Systems Ltd	 <p>1 Kid Glove Road, Golborne, WA3 3GS          Tel: 01942 717100 Fax: 01942 717101          Web: www.wbs-ltd.co.uk          E-mail: technical@wbs-ltd.co.uk          © WBS-LTD 1998-2024. All rights reserved</p>
Typical Details - Carrier Board with Acrylic Slips	Checked by: N.K		
Drawing Title:	Revision: -		
Window Cill Detail A (Batten)	Scale: NTS		
Drawing No:	Date: 25.09.2024		
WBS-RCB-T-RR-ABS-2003A	Drawing Set: 23		

Note: The intent of this drawing is to show the correct application of WBS products and systems only. All other building elements are shown for illustrative purposes only and it is not intended to detail the building construction. The WBS project specific specification must be followed & read in conjunction with detail drawings.

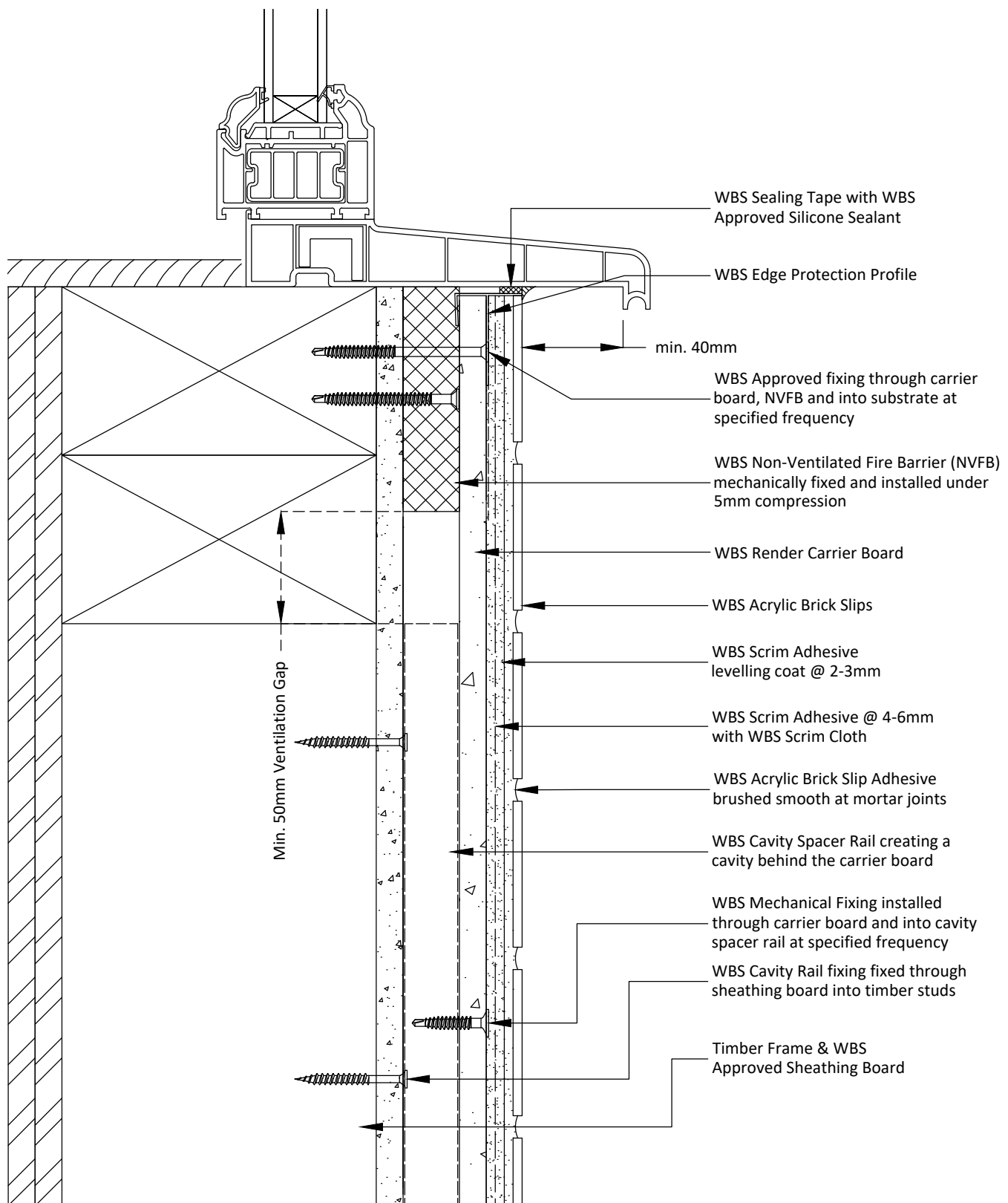

**Notes:**

1 - NVFB mechanically fixed at max 500mm centres and 250mm from each end.

Project Name:

Typical Details - Carrier Board with Acrylic Slips

Drawing Title:

Window Cill Detail B (NVFB)

Drawing No:

WBS-RCB-T-RR-ABS-2003B

Drawn by: D.N

Checked by: N.K

Revision: -

Scale: NTS

Date: 25.09.2024

Drawing Set: 23

Wetherby Building Systems Ltd



1 Kid Glove Road, Golborne, WA3 3GS  
 Tel: 01942 717100 Fax: 01942 717101  
 Web: www.wbs-ltd.co.uk  
 E-mail: technical@wbs-ltd.co.uk  
 © WBS-LTD 1998-2024. All rights reserved

Note: The intent of this drawing is to show the correct application of WBS products and systems only. All other building elements are shown for illustrative purposes only and it is not intended to detail the building construction. The WBS project specific specification must be followed & read in conjunction with detail drawings.

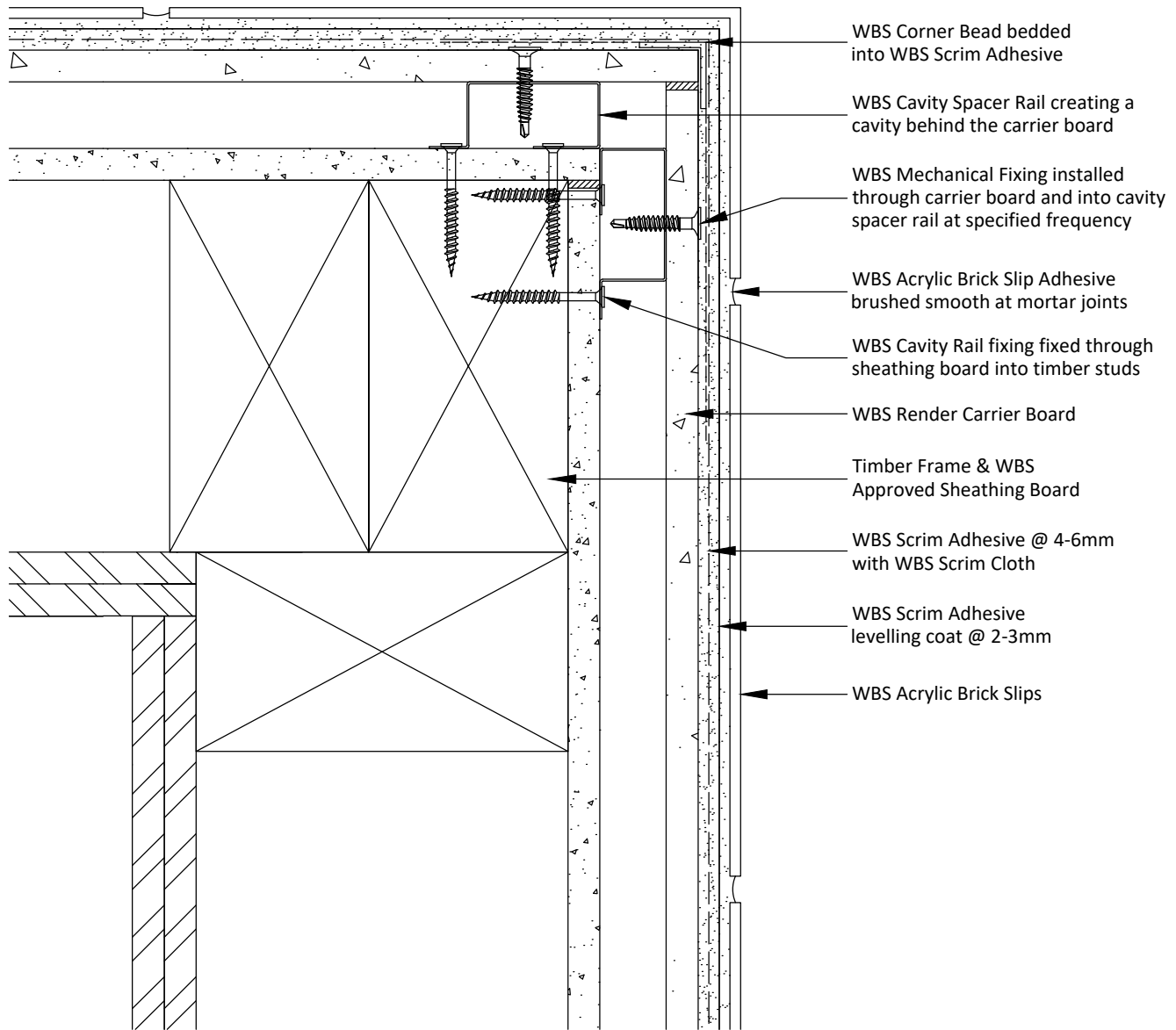

**Notes:**

1 - Boards must be stagger-bonded at all external building corners & openings.

Project Name:	Drawn by: D.N	Wetherby Building Systems Ltd	 <p>1 Kid Glove Road, Golborne, WA3 3GS          Tel: 01942 717100 Fax: 01942 717101          Web: www.wbs-ltd.co.uk          E-mail: technical@wbs-ltd.co.uk          © WBS-LTD 1998-2024. All rights reserved</p>
Typical Details - Carrier Board with Acrylic Slips	Checked by: N.K		
Drawing Title:	Revision: -		
External Corner Detail	Scale: NTS		
Drawing No:	Date: 25.09.2024		
WBS-RCB-T-RR-ABS-3000	Drawing Set: 23		

Note: The intent of this drawing is to show the correct application of WBS products and systems only. All other building elements are shown for illustrative purposes only and it is not intended to detail the building construction. The WBS project specific specification must be followed & read in conjunction with detail drawings.

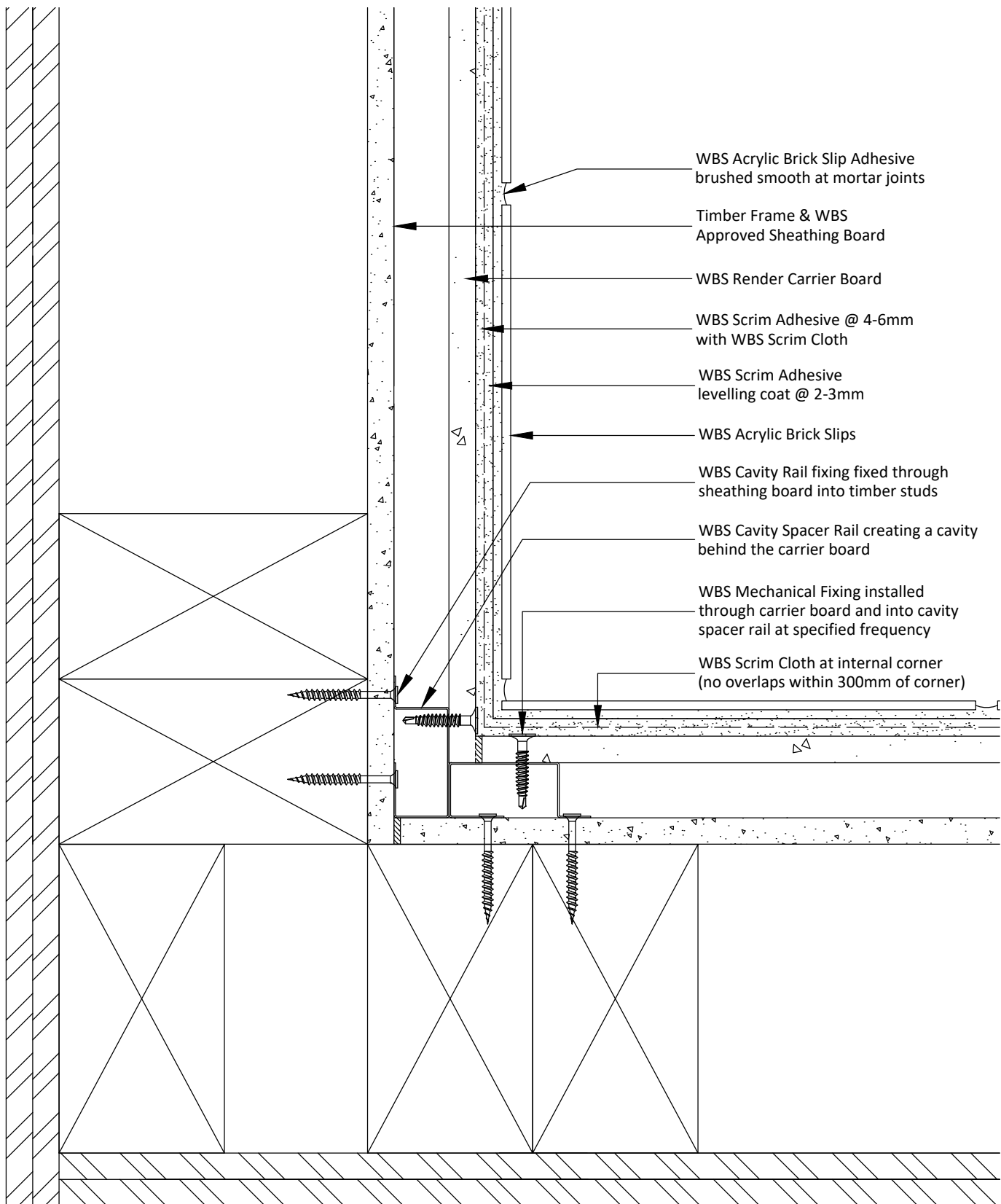

- WBS Acrylic Brick Slip Adhesive brushed smooth at mortar joints
- Timber Frame & WBS Approved Sheathing Board
- WBS Render Carrier Board
- WBS Scrim Adhesive @ 4-6mm with WBS Scrim Cloth
- WBS Scrim Adhesive levelling coat @ 2-3mm
- WBS Acrylic Brick Slips
- WBS Cavity Rail fixing fixed through sheathing board into timber studs
- WBS Cavity Spacer Rail creating a cavity behind the carrier board
- WBS Mechanical Fixing installed through carrier board and into cavity spacer rail at specified frequency
- WBS Scrim Cloth at internal corner (no overlaps within 300mm of corner)

**Notes:**  
 1 - Boards must be stagger-bonded at all external building corners & openings.

Project Name:	Drawn by: D.N	Wetherby Building Systems Ltd	 <p>1 Kid Glove Road, Golborne, WA3 3GS          Tel: 01942 717100 Fax: 01942 717101          Web: www.wbs-ltd.co.uk          E-mail: technical@wbs-ltd.co.uk          © WBS-LTD 1998-2024. All rights reserved</p>
Typical Details - Carrier Board with Acrylic Slips	Checked by: N.K		
Drawing Title:	Revision: -		
Internal Corner Detail	Scale: NTS		
Drawing No:	Date: 25.09.2024		
WBS-RCB-T-RR-ABS-3001	Drawing Set: 23		

Note: The intent of this drawing is to show the correct application of WBS products and systems only. All other building elements are shown for illustrative purposes only and it is not intended to detail the building construction. The WBS project specific specification must be followed & read in conjunction with detail drawings.

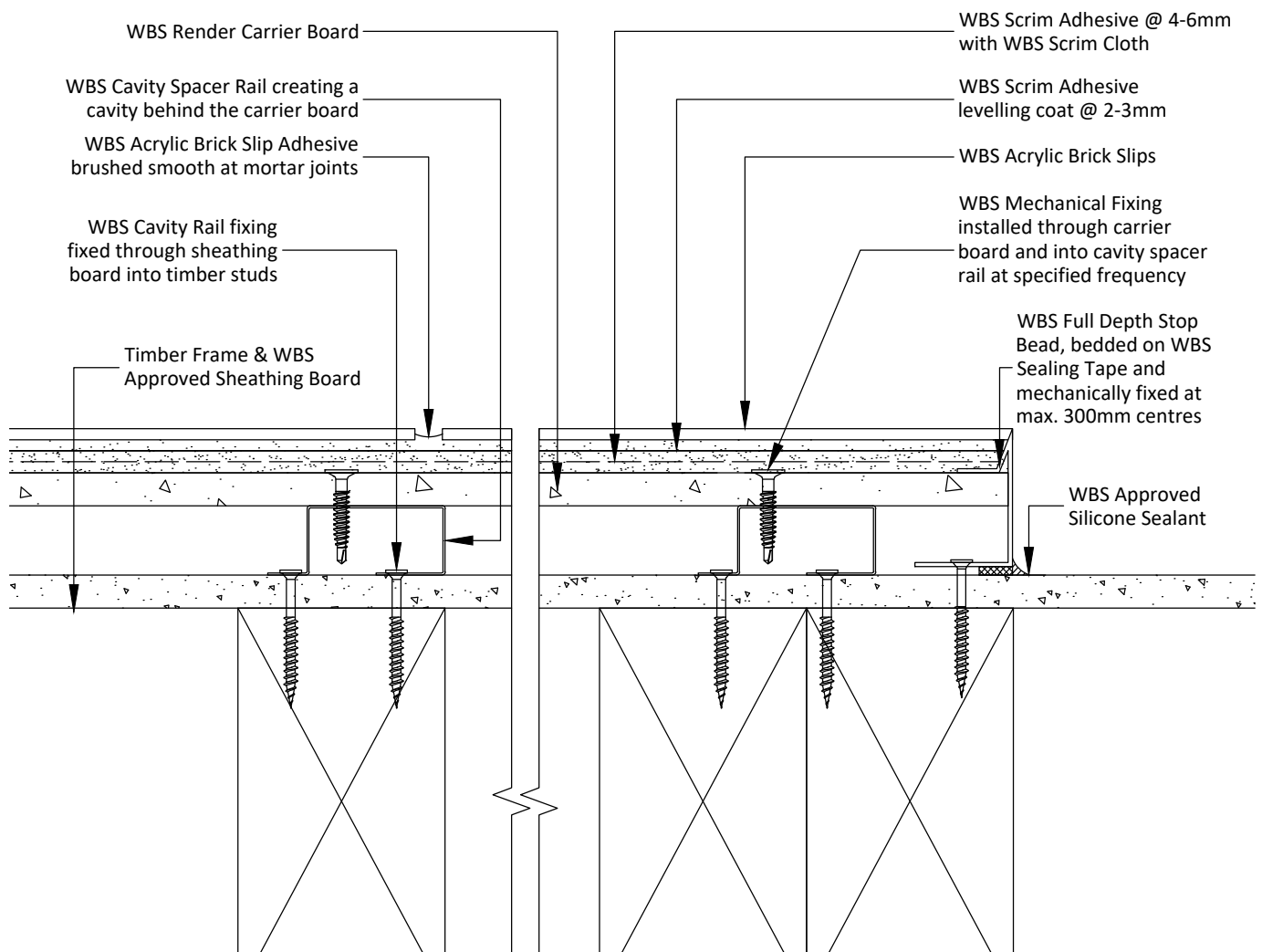

**Notes:**

1 - The above detail may not necessarily achieve the required fire resistance / performance, subject to project specific detailing / requirements.

Project Name:

Typical Details - Carrier Board with Acrylic Slips

Drawing Title:

Vertical Termination Detail A (Batten)

Drawing No:

WBS-RCB-T-RR-ABS-3002A

Drawn by: D.N

Checked by: N.K

Revision: -

Scale: NTS

Date: 25.09.2024

Drawing Set: 23

Wetherby Building Systems Ltd



1 Kid Glove Road, Golborne, WA3 3GS

Tel: 01942 717100 Fax: 01942 717101

Web: www.wbs-ltd.co.uk

E-mail: technical@wbs-ltd.co.uk

© WBS-LTD 1998-2024. All rights reserved

Note: The intent of this drawing is to show the correct application of WBS products and systems only. All other building elements are shown for illustrative purposes only and it is not intended to detail the building construction. The WBS project specific specification must be followed & read in conjunction with detail drawings.

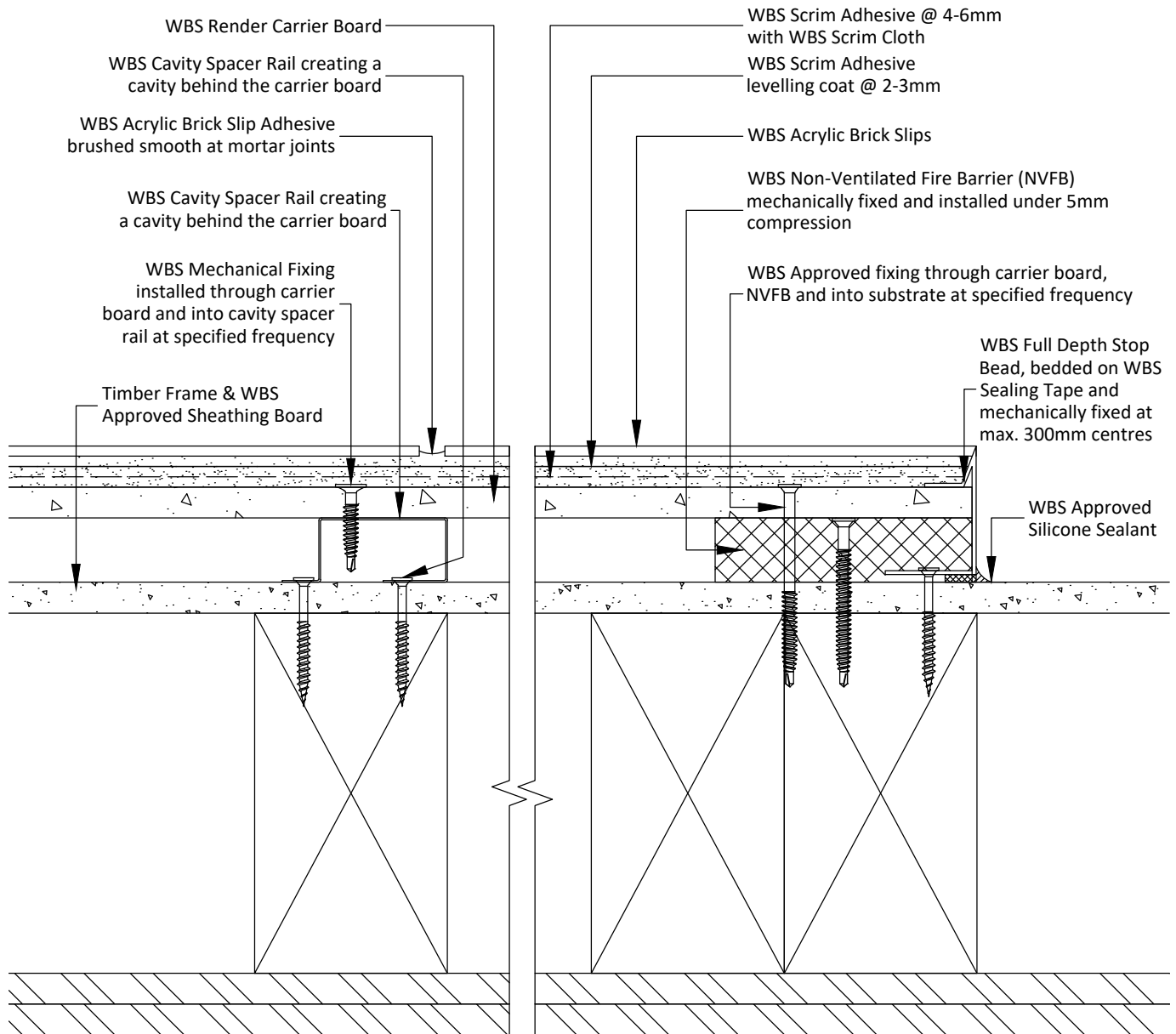

**Notes:**

1 - NVFB mechanically fixed at max 500mm centres and 250mm from each end.

Project Name:

Typical Details - Carrier Board with Acrylic Slips

Drawing Title:

Vertical Termination Detail B (NVFB)

Drawing No:

WBS-RCB-T-RR-ABS-3002B

Drawn by: D.N

Checked by: N.K

Revision: -

Scale: NTS

Date: 25.09.2024

Drawing Set: 23

Wetherby Building Systems Ltd



1 Kid Glove Road, Golborne, WA3 3GS  
Tel: 01942 717100 Fax: 01942 717101

Web: [www.wbs-ltd.co.uk](http://www.wbs-ltd.co.uk)

E-mail: [technical@wbs-ltd.co.uk](mailto:technical@wbs-ltd.co.uk)

© WBS-LTD 1998-2024. All rights reserved

Note: The intent of this drawing is to show the correct application of WBS products and systems only. All other building elements are shown for illustrative purposes only and it is not intended to detail the building construction. The WBS project specific specification must be followed & read in conjunction with detail drawings.



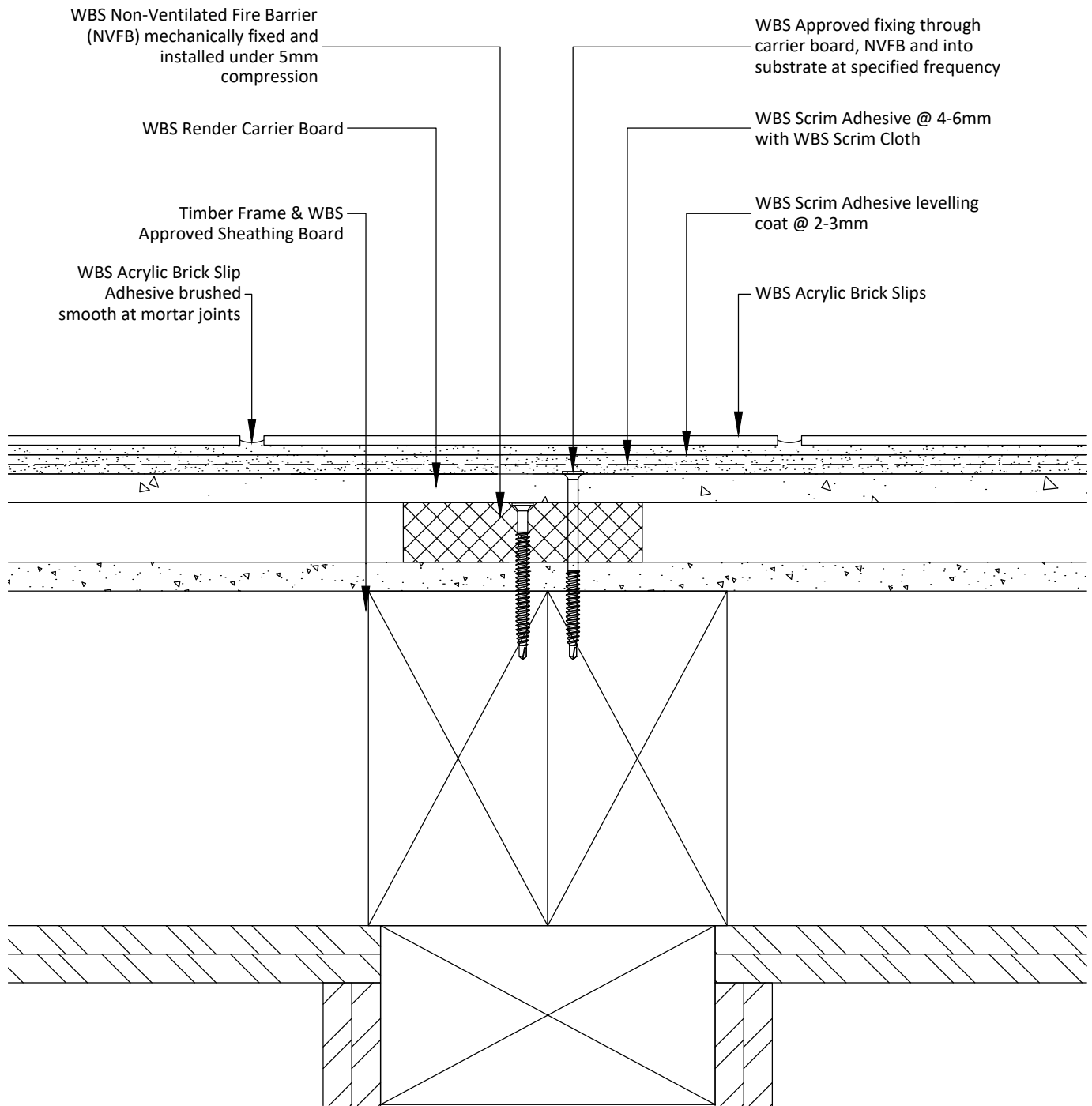

**Notes:**

1 - NVFB mechanically fixed at max 500mm centres and 250mm from each end.

Project Name:	Drawn by: D.N	Wetherby Building Systems Ltd	 <p>1 Kid Glove Road, Golborne, WA3 3GS          Tel: 01942 717100 Fax: 01942 717101          Web: www.wbs-ltd.co.uk          E-mail: technical@wbs-ltd.co.uk          © WBS-LTD 1998-2024. All rights reserved</p>
Typical Details - Carrier Board with Acrylic Slips	Checked by: N.K		
Drawing Title:	Revision: -		
Vertical Fire Barrier Detail	Scale: NTS		
Drawing No:	Date: 25.09.2024		
WBS-RCB-T-RR-ABS-3003	Drawing Set: 23		

Note: The intent of this drawing is to show the correct application of WBS products and systems only. All other building elements are shown for illustrative purposes only and it is not intended to detail the building construction. The WBS project specific specification must be followed & read in conjunction with detail drawings.

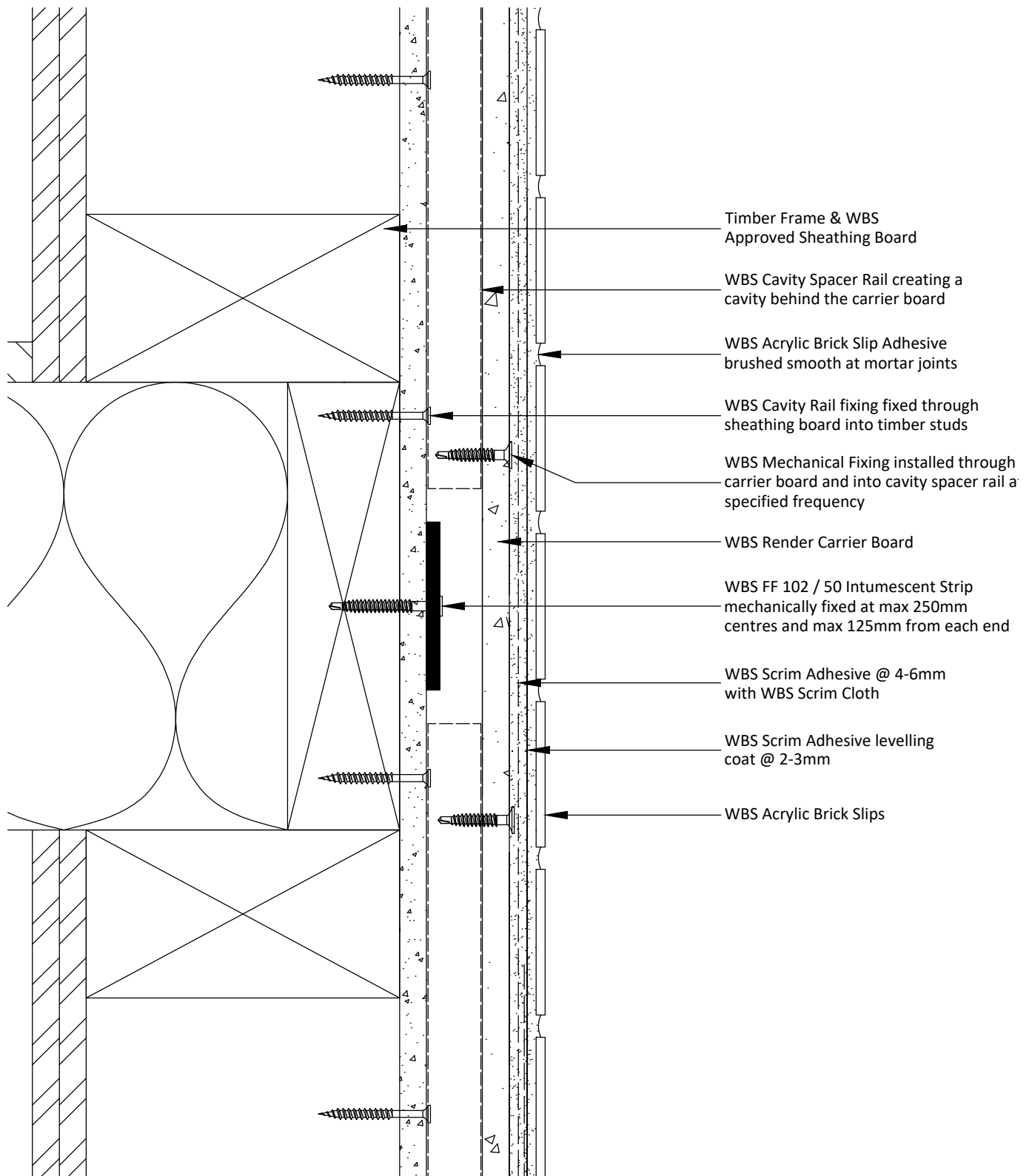

**Notes:**

- 1 - All existing structural movement must be replicated in the system.
- 2 - Intumescent Strip position / requirements to be confirmed subject to project specific detailing.
- 3 - Fire stopping may be required between concrete floor slab and sheathing board.
- 4 - Any structural movement must be mirrored through the system using WBS slip joint.

Project Name:	Drawn by: D.N	Wetherby Building Systems Ltd	 <p>1 Kid Glove Road, Golborne, WA3 3GS          Tel: 01942 717100 Fax: 01942 717101          Web: www.wbs-ltd.co.uk          E-mail: technical@wbs-ltd.co.uk          © WBS-LTD 1998-2024. All rights reserved</p>
Typical Details - Carrier Board with Acrylic Slips	Checked by: N.K		
Drawing Title:	Revision: -		
Horizontal Fire Barrier Detail	Scale: NTS		
Drawing No:	Date: 25.09.2024		
WBS-RCB-T-RR-ABS-3004	Drawing Set: 23		

Note: The intent of this drawing is to show the correct application of WBS products and systems only. All other building elements are shown for illustrative purposes only and it is not intended to detail the building construction. The WBS project specific specification must be followed & read in conjunction with detail drawings.

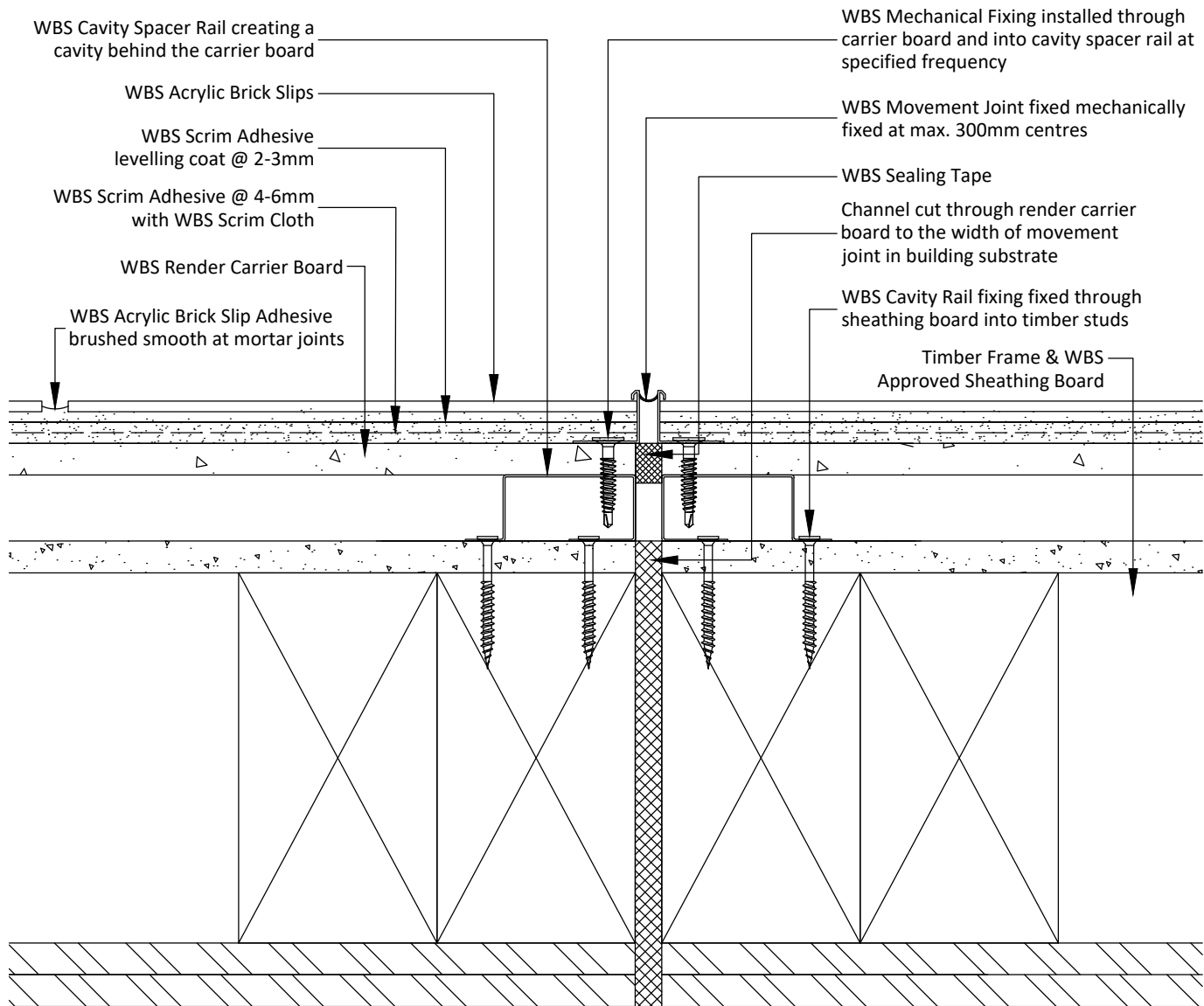

**Notes:**  
 1 - All existing structural movement must be replicated in the EWI system.

Project Name:	Drawn by: D.N	Wetherby Building Systems Ltd	 <p>1 Kid Glove Road, Golborne, WA3 3GS          Tel: 01942 717100 Fax: 01942 717101          Web: www.wbs-ltd.co.uk          E-mail: technical@wbs-ltd.co.uk          © WBS-LTD 1998-2024. All rights reserved</p>
Typical Details - Carrier Board with Acrylic Slips	Checked by: N.K		
Drawing Title:	Revision: -		
Vertical Movement Joint Detail	Scale: NTS		
Drawing No:	Date: 25.09.2024		
WBS-RCB-T-RR-ABS-4000	Drawing Set: 23		

Note: The intent of this drawing is to show the correct application of WBS products and systems only. All other building elements are shown for illustrative purposes only and it is not intended to detail the building construction. The WBS project specific specification must be followed & read in conjunction with detail drawings.

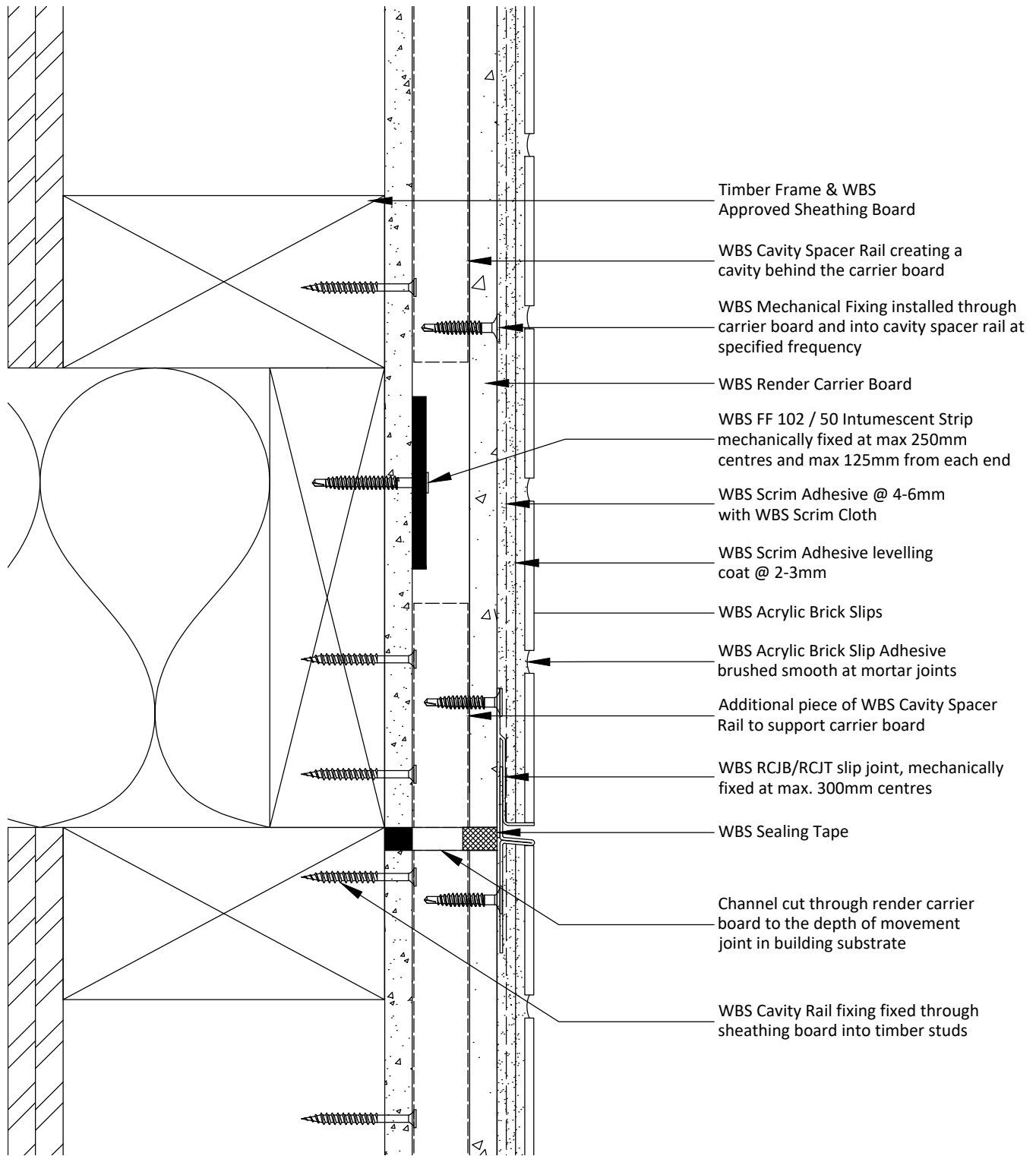

- Timber Frame & WBS Approved Sheathing Board
- WBS Cavity Spacer Rail creating a cavity behind the carrier board
- WBS Mechanical Fixing installed through carrier board and into cavity spacer rail at specified frequency
- WBS Render Carrier Board
- WBS FF 102 / 50 Intumescent Strip mechanically fixed at max 250mm centres and max 125mm from each end
- WBS Scrim Adhesive @ 4-6mm with WBS Scrim Cloth
- WBS Scrim Adhesive levelling coat @ 2-3mm
- WBS Acrylic Brick Slips
- WBS Acrylic Brick Slip Adhesive brushed smooth at mortar joints
- Additional piece of WBS Cavity Spacer Rail to support carrier board
- WBS RCJB/RCJT slip joint, mechanically fixed at max. 300mm centres
- WBS Sealing Tape
- Channel cut through render carrier board to the depth of movement joint in building substrate
- WBS Cavity Rail fixing fixed through sheathing board into timber studs

**Notes:**

- 1 - Any structural movement must be mirrored through the system using WBS slip joint.
- 2 - Fire stopping may be required between concrete floor slab and sheathing board.
- 3 - Concrete floor slab position shown indicatively only, positioning to be confirmed by site survey.
- 4 - Min. 100mm wide jointing pieces must be installed at connections between adjacent lengths of RCJB horizontal movement joint profiles and at connections with any pre-welded internal or external corner profiles.

Project Name:	Drawn by: D.N	Wetherby Building Systems Ltd	 <p>1 Kid Glove Road, Golborne, WA3 3GS          Tel: 01942 717100 Fax: 01942 717101          Web: www.wbs-ltd.co.uk          E-mail: technical@wbs-ltd.co.uk          © WBS-LTD 1998-2024. All rights reserved</p>
Typical Details - Carrier Board with Acrylic Slips	Checked by: N.K		
Drawing Title:	Revision: -		
Horizontal Movement Joint Detail	Scale: NTS		
Drawing No:	Date: 25.09.2024		
WBS-RCB-T-RR-ABS-4001	Drawing Set: 23		

Note: The intent of this drawing is to show the correct application of WBS products and systems only. All other building elements are shown for illustrative purposes only and it is not intended to detail the building construction. The WBS project specific specification must be followed & read in conjunction with detail drawings.

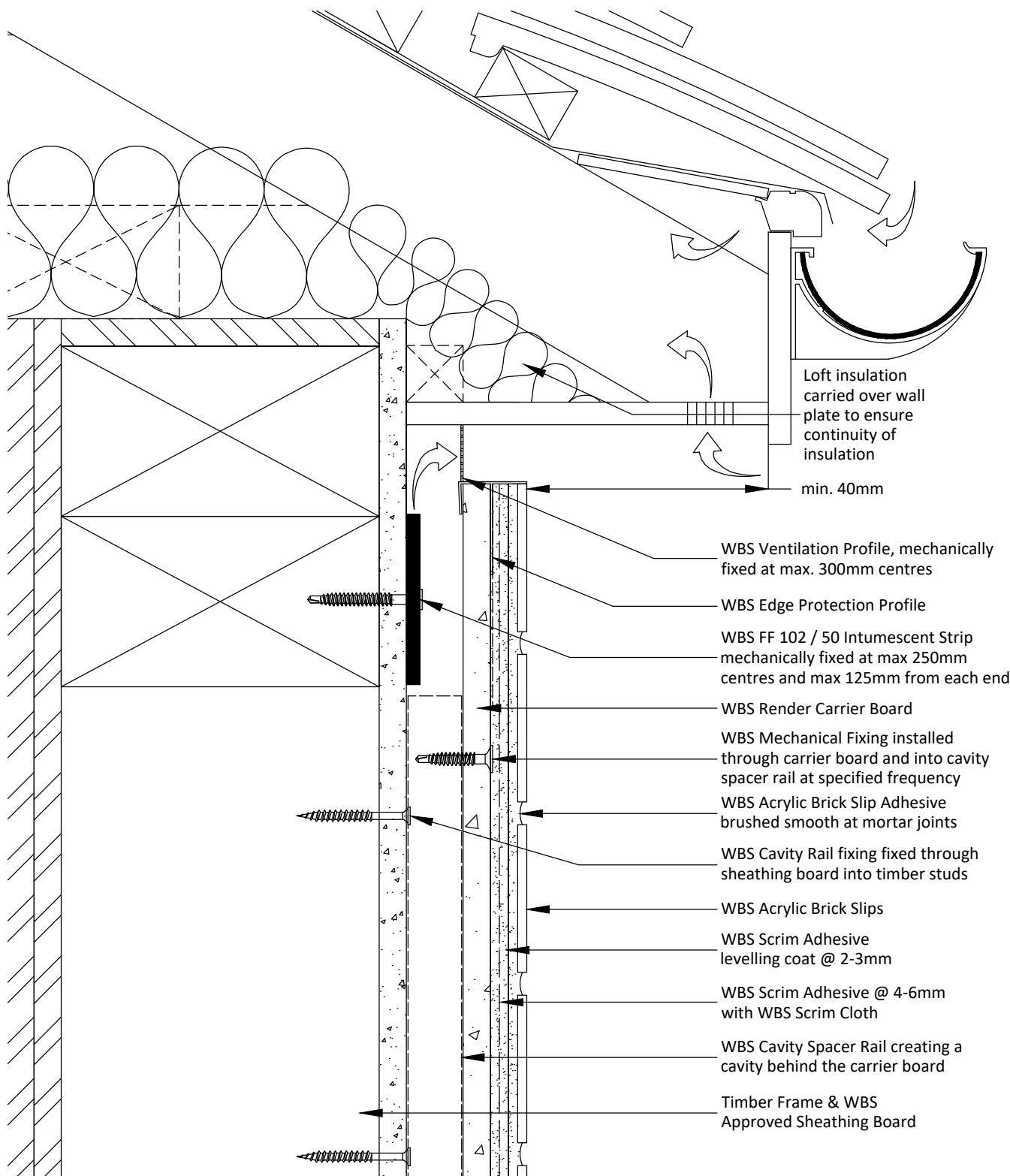

- Loft insulation carried over wall plate to ensure continuity of insulation
- min. 40mm
- WBS Ventilation Profile, mechanically fixed at max. 300mm centres
- WBS Edge Protection Profile
- WBS FF 102 / 50 Intumescent Strip mechanically fixed at max 250mm centres and max 125mm from each end
- WBS Render Carrier Board
- WBS Mechanical Fixing installed through carrier board and into cavity spacer rail at specified frequency
- WBS Acrylic Brick Slip Adhesive brushed smooth at mortar joints
- WBS Cavity Rail fixing fixed through sheathing board into timber studs
- WBS Acrylic Brick Slips
- WBS Scrim Adhesive levelling coat @ 2-3mm
- WBS Scrim Adhesive @ 4-6mm with WBS Scrim Cloth
- WBS Cavity Spacer Rail creating a cavity behind the carrier board
- Timber Frame & WBS Approved Sheathing Board

**Notes:**

- 1 - Intumescent Strip position / requirements to be confirmed subject to project specific detailing.
- 2 - Loft insulation must be present to reduce cold bridging and to maintain continuity of insulation.
- 3 - Roof ventilation must not be obstructed or must be re-positioned.

Project Name:	Drawn by: D.N	Wetherby Building Systems Ltd	 <p>1 Kid Glove Road, Golborne, WA3 3GS          Tel: 01942 717100 Fax: 01942 717101          Web: www.wbs-ltd.co.uk          E-mail: technical@wbs-ltd.co.uk          © WBS-LTD 1998-2024. All rights reserved</p>
Typical Details - Carrier Board with Acrylic Slips	Checked by: N.K		
Drawing Title:	Revision: -		
Eaves Detail (Vented with Intumescent Strip)	Scale: NTS		
Drawing No:	Date: 25.09.2024		
WBS-RCB-T-RR-ABS-5000	Drawing Set: 23		

Note: The intent of this drawing is to show the correct application of WBS products and systems only. All other building elements are shown for illustrative purposes only and it is not intended to detail the building construction. The WBS project specific specification must be followed & read in conjunction with detail drawings.

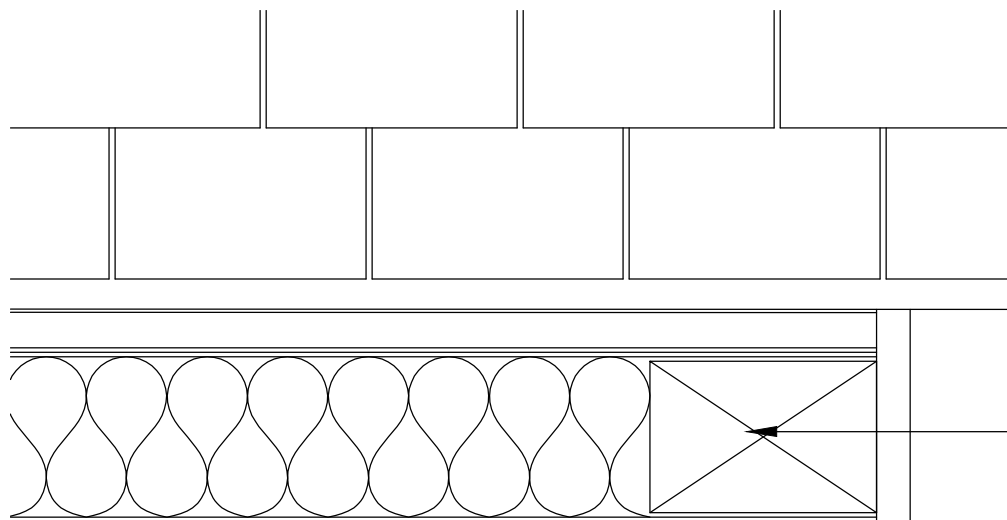

Existing roof verge extended where necessary to accommodate EWI system

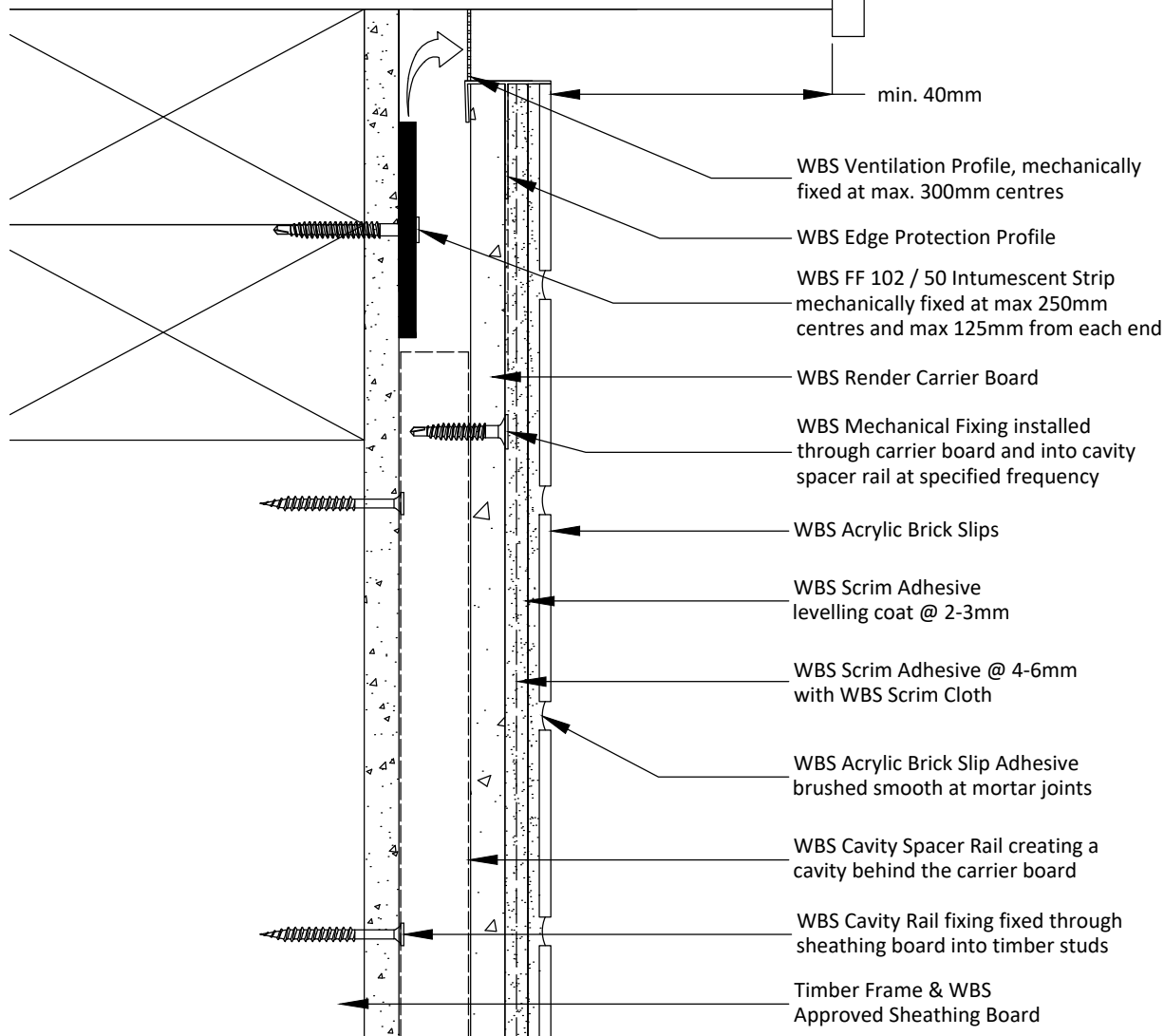

**Notes:**

- 1 - Intumescent Strip position / requirements to be confirmed subject to project specific detailing.
- 2 - Loft insulation must be present to reduce cold bridging and to maintain continuity of insulation.

Project Name:

Typical Details - Carrier Board with Acrylic Slips

Drawing Title:

Extended Verge Detail (Vented with Intumescent Strip)

Drawing No:

WBS-RCB-T-RR-ABS-5001

Drawn by: D.N

Checked by: N.K

Revision: -

Scale: NTS

Date: 25.09.2024

Drawing Set: 23

Wetherby Building Systems Ltd



1 Kid Glove Road, Golborne, WA3 3GS  
 Tel: 01942 717100 Fax: 01942 717101  
 Web: www.wbs-ltd.co.uk  
 E-mail: technical@wbs-ltd.co.uk  
 © WBS-LTD 1998-2024. All rights reserved

Note: The intent of this drawing is to show the correct application of WBS products and systems only. All other building elements are shown for illustrative purposes only and it is not intended to detail the building construction. The WBS project specific specification must be followed & read in conjunction with detail drawings.

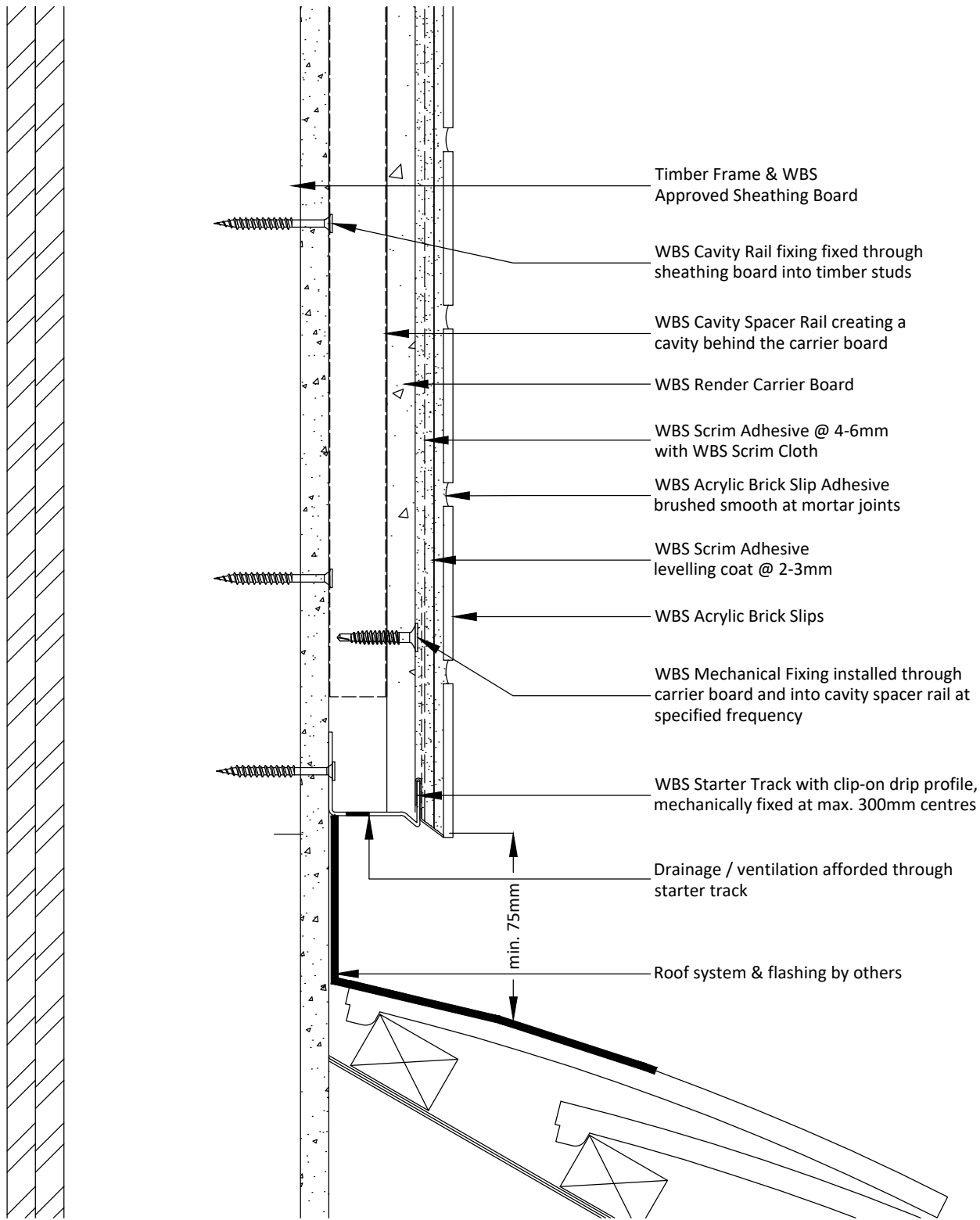

**Notes:**

- 1 - Detail creates a potential cold bridge. Insulation may be required below DPC.
- 2 - Roof flashing/membrane can also be located behind WBS Starter Track and dressed into the wall.
- 3 - The above detail may not necessarily achieve the required fire resistance / performance, subject to project specific detailing / requirements.

Project Name:

Typical Details - Carrier Board with Acrylic Slips

Drawing Title:

Pitched Roof Abutment Detail A (Batten)

Drawing No:

WBS-RCB-T-RR-ABS-5002A

Drawn by: D.N

Checked by: N.K

Revision: -

Scale: NTS

Date: 25.09.2024

Drawing Set: 23

Wetherby Building Systems Ltd



1 Kid Glove Road, Golborne, WA3 3GS  
Tel: 01942 717100 Fax: 01942 717101

Web: [www.wbs-ltd.co.uk](http://www.wbs-ltd.co.uk)

E-mail: [technical@wbs-ltd.co.uk](mailto:technical@wbs-ltd.co.uk)

© WBS-LTD 1998-2024. All rights reserved

Note: The intent of this drawing is to show the correct application of WBS products and systems only. All other building elements are shown for illustrative purposes only and it is not intended to detail the building construction. The WBS project specific specification must be followed & read in conjunction with detail drawings.

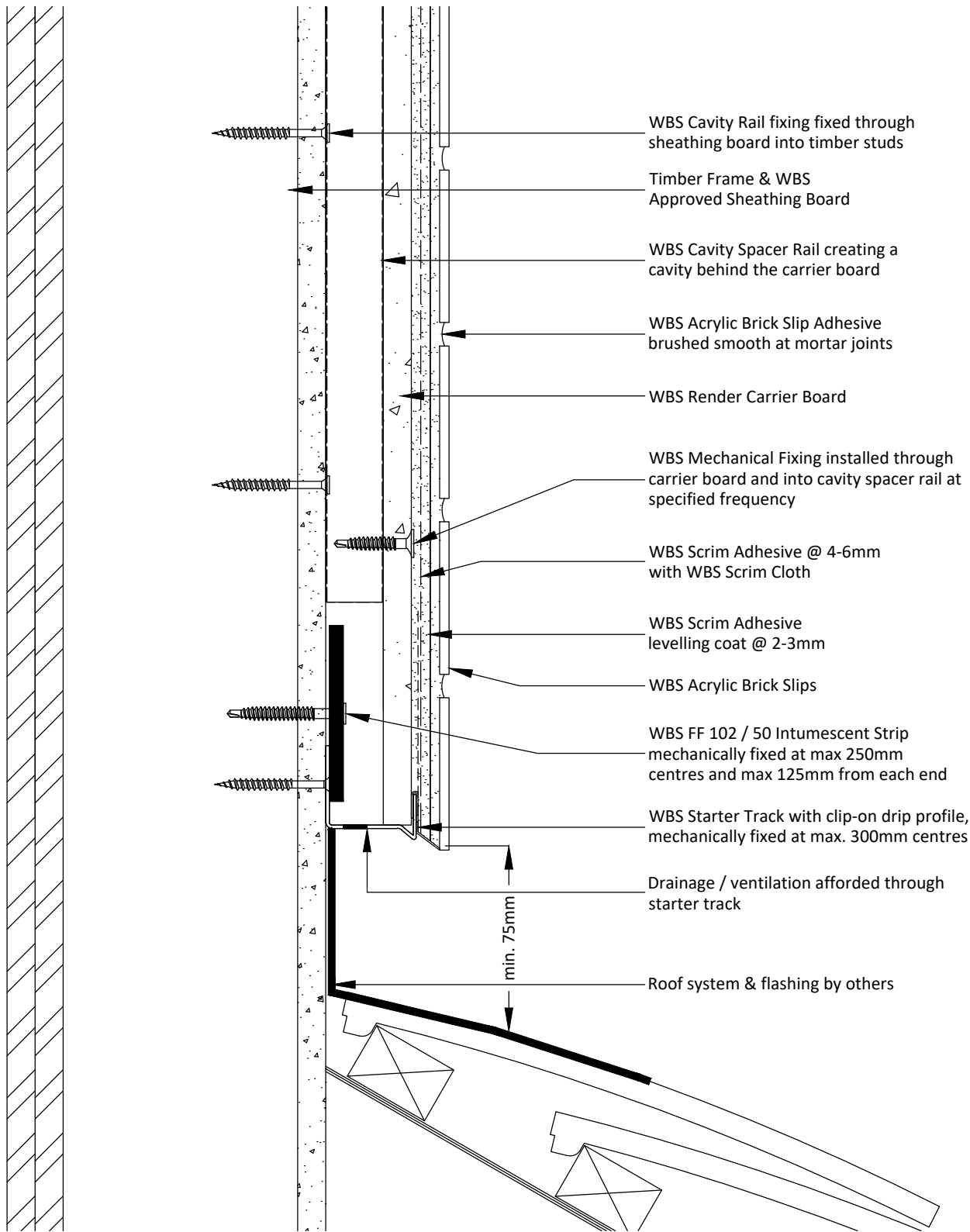

**Notes:**

- 1 - Detail creates a potential cold bridge. Insulation may be required below DPC.
- 2 - Roof flashing/membrane can also be located behind WBS Starter Track and dressed into the wall.
- 3 - Intumescent Strip position / requirements to be confirmed subject to project specific detailing.

Project Name:

Typical Details - Carrier Board with Acrylic Slips

Drawing Title:

Pitched Roof Abutment Detail B (Intumescent Strip)

Drawing No:

WBS-RCB-T-RR-ABS-5002B

Drawn by: D.N

Checked by: N.K

Revision: -

Scale: NTS

Date: 25.09.2024

Drawing Set: 23

Wetherby Building Systems Ltd



1 Kid Glove Road, Golborne, WA3 3GS  
Tel: 01942 717100 Fax: 01942 717101

Web: www.wbs-ltd.co.uk

E-mail: technical@wbs-ltd.co.uk

© WBS-LTD 1998-2024. All rights reserved

Note: The intent of this drawing is to show the correct application of WBS products and systems only. All other building elements are shown for illustrative purposes only and it is not intended to detail the building construction. The WBS project specific specification must be followed & read in conjunction with detail drawings.



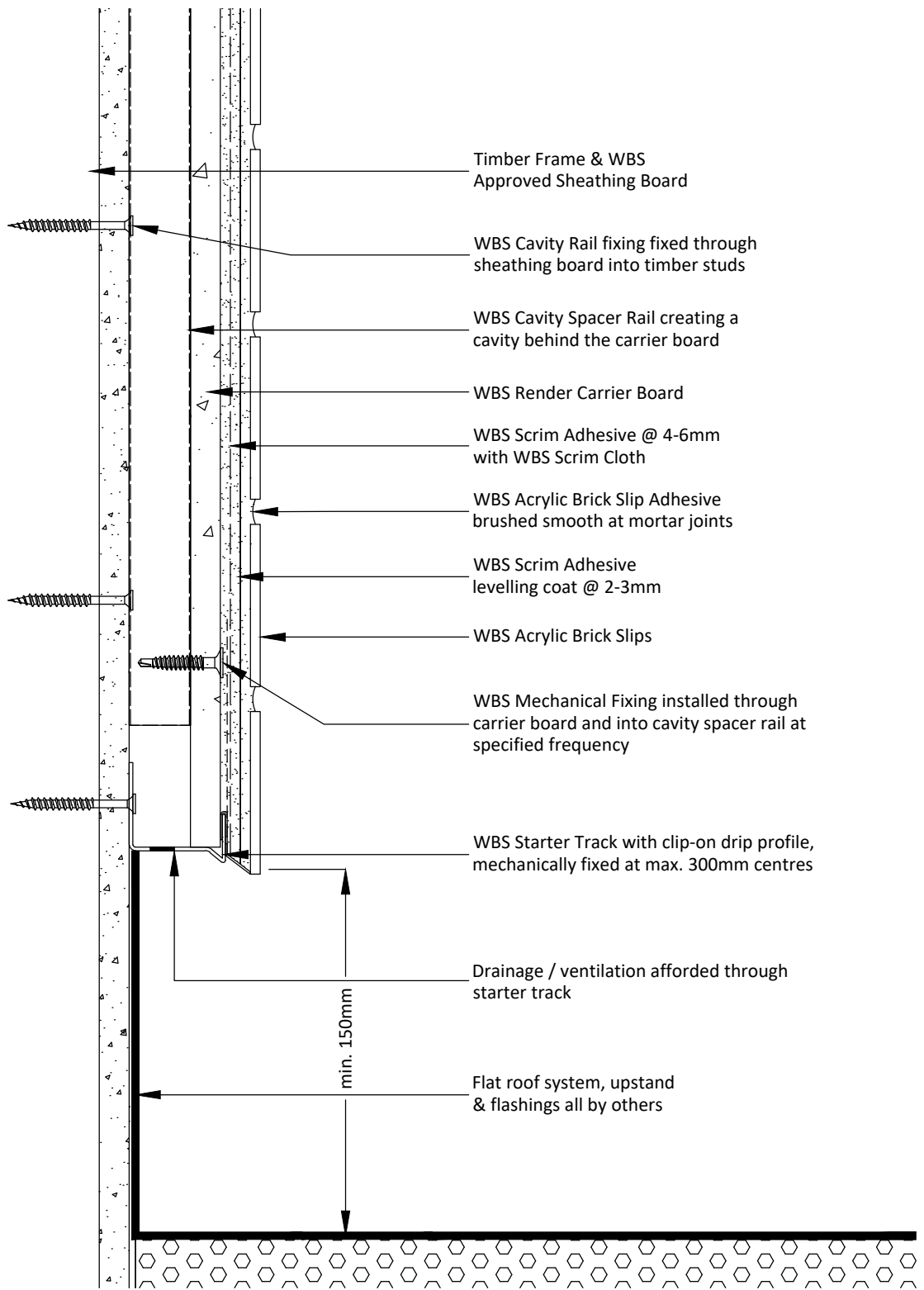

**Notes:**

- 1 - Detail creates a potential cold bridge. Insulation may be required below DPC.
- 2 - Roof flashing/membrane can also be located behind WBS Starter Track and dressed into the wall.
- 3 - The above detail may not necessarily achieve the required fire resistance / performance, subject to project specific detailing / requirements.

Project Name:	Drawn by: D.N	Wetherby Building Systems Ltd	 <p>1 Kid Glove Road, Golborne, WA3 3GS          Tel: 01942 717100 Fax: 01942 717101          Web: www.wbs-ltd.co.uk          E-mail: technical@wbs-ltd.co.uk          © WBS-LTD 1998-2024. All rights reserved</p>
Typical Details - Carrier Board with Acrylic Slips	Checked by: N.K		
Drawing Title:	Revision: -		
Flat Roof Abutment Detail A (Batten)	Scale: NTS		
Drawing No:	Date: 25.09.2024		
WBS-RCB-T-RR-ABS-5003A	Drawing Set: 23		

Note: The intent of this drawing is to show the correct application of WBS products and systems only. All other building elements are shown for illustrative purposes only and it is not intended to detail the building construction. The WBS project specific specification must be followed & read in conjunction with detail drawings.

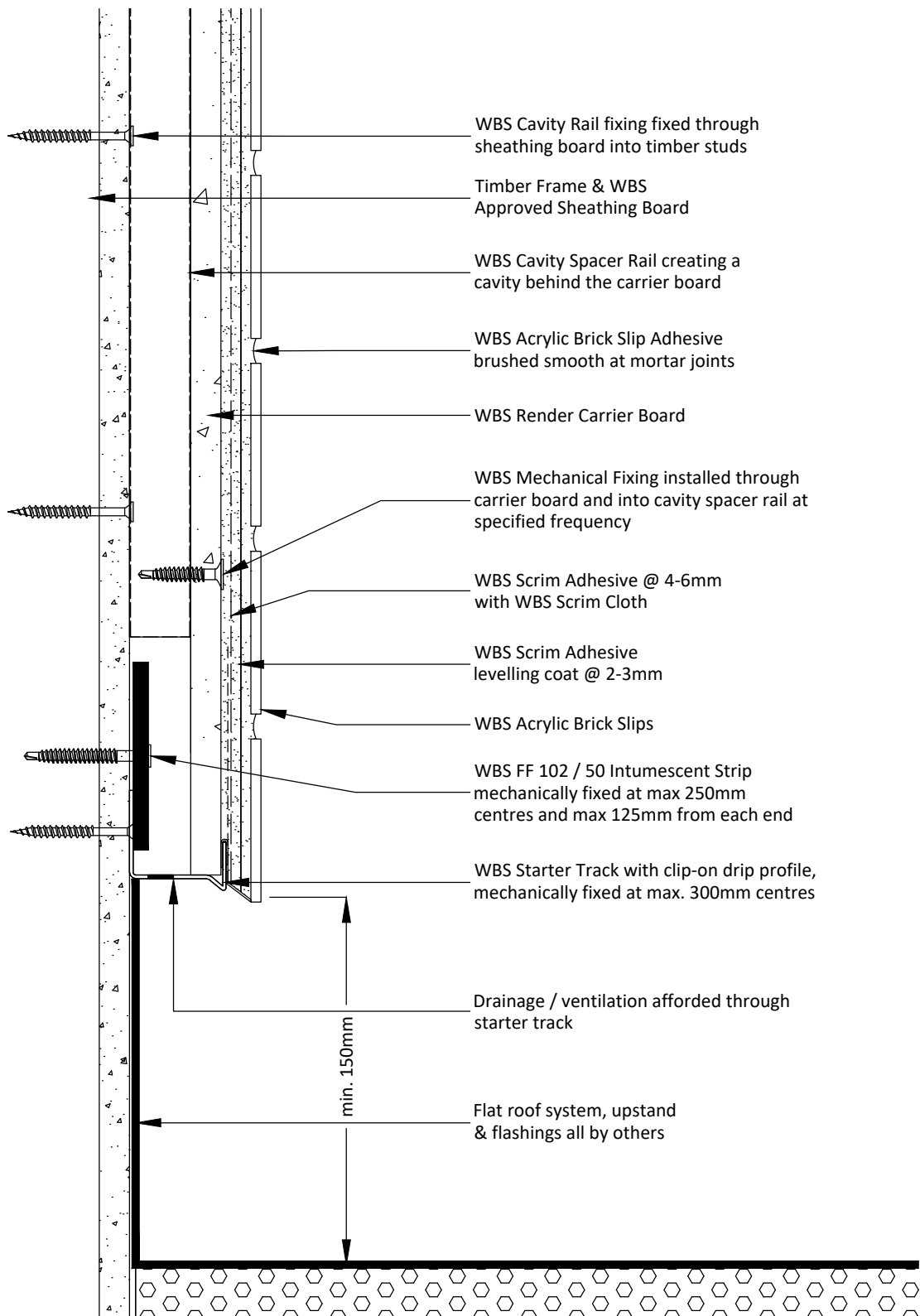

**Notes:**

- 1 - Detail creates a potential cold bridge. Insulation may be required below DPC.
- 2 - Roof flashing/membrane can also be located behind WBS Starter Track and dressed into the wall.
- 3 - Intumescent Strip position / requirements to be confirmed subject to project specific detailing.

Project Name:	Drawn by: D.N	Wetherby Building Systems Ltd	 <p>1 Kid Glove Road, Golborne, WA3 3GS          Tel: 01942 717100 Fax: 01942 717101          Web: www.wbs-ltd.co.uk          E-mail: technical@wbs-ltd.co.uk          © WBS-LTD 1998-2024. All rights reserved</p>
Typical Details - Carrier Board with Acrylic Slips	Checked by: N.K		
Drawing Title:	Revision: -		
Flat Roof Abutment Detail B (Intumescent Strip)	Scale: NTS		
Drawing No:	Date: 25.09.2024		
WBS-RCB-T-RR-ABS-5003B	Drawing Set: 23		

Note: The intent of this drawing is to show the correct application of WBS products and systems only. All other building elements are shown for illustrative purposes only and it is not intended to detail the building construction. The WBS project specific specification must be followed & read in conjunction with detail drawings.

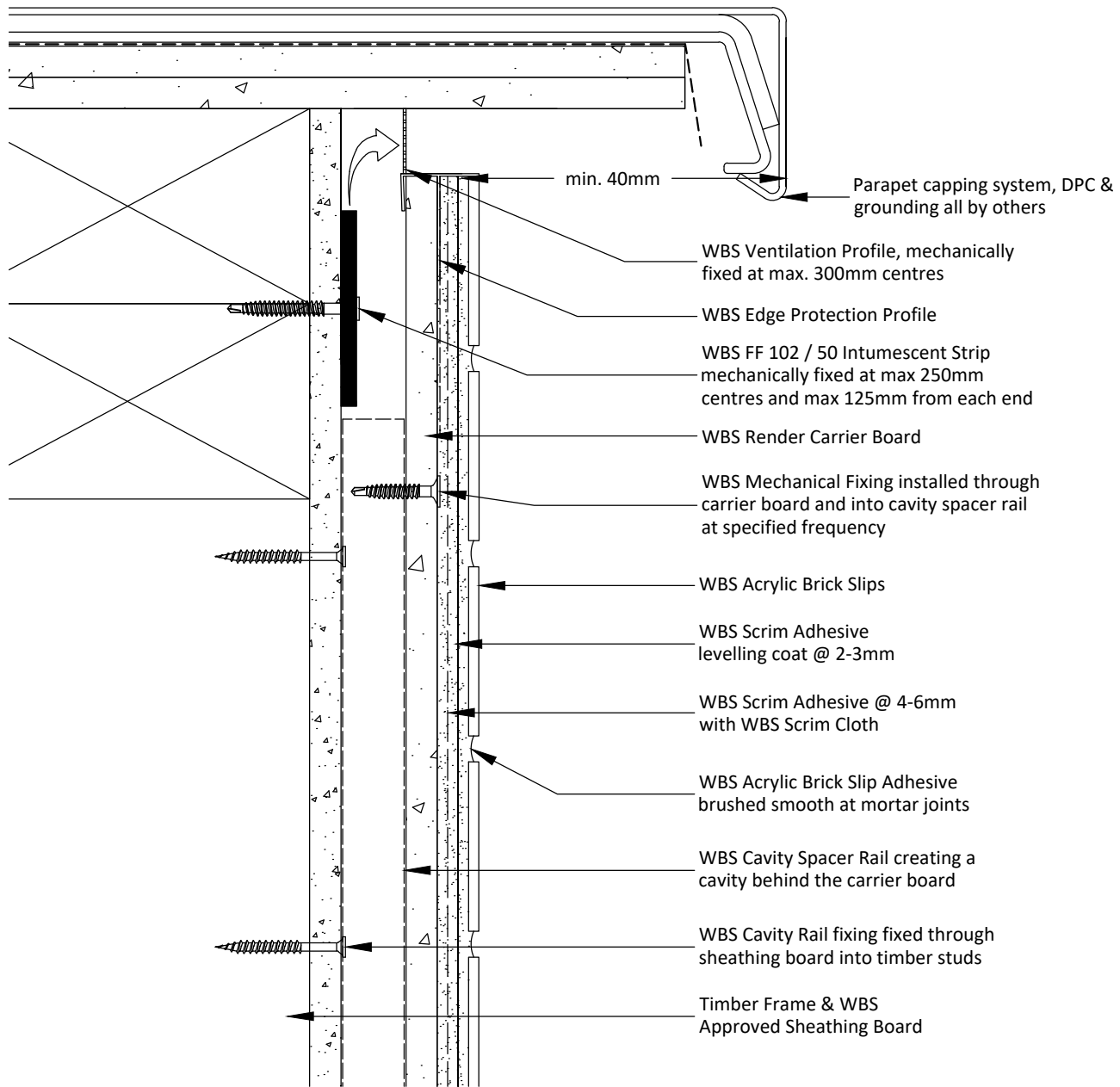

**Notes:**

1 - Intumescent Strip position / requirements to be confirmed subject to project specific detailing.

Project Name:	Drawn by: D.N	Wetherby Building Systems Ltd	 <p>1 Kid Glove Road, Golborne, WA3 3GS          Tel: 01942 717100 Fax: 01942 717101          Web: www.wbs-ltd.co.uk          E-mail: technical@wbs-ltd.co.uk          © WBS-LTD 1998-2024. All rights reserved</p>
Typical Details - Carrier Board with Acrylic Slips	Checked by: N.K		
Drawing Title:	Revision: -		
Parapet Detail C (Vented with Intumescent Strip)	Scale: NTS		
Drawing No:	Date: 25.09.2024		
WBS-RCB-T-RR-ABS-5004	Drawing Set: 23		

Note: The intent of this drawing is to show the correct application of WBS products and systems only. All other building elements are shown for illustrative purposes only and it is not intended to detail the building construction. The WBS project specific specification must be followed & read in conjunction with detail drawings.

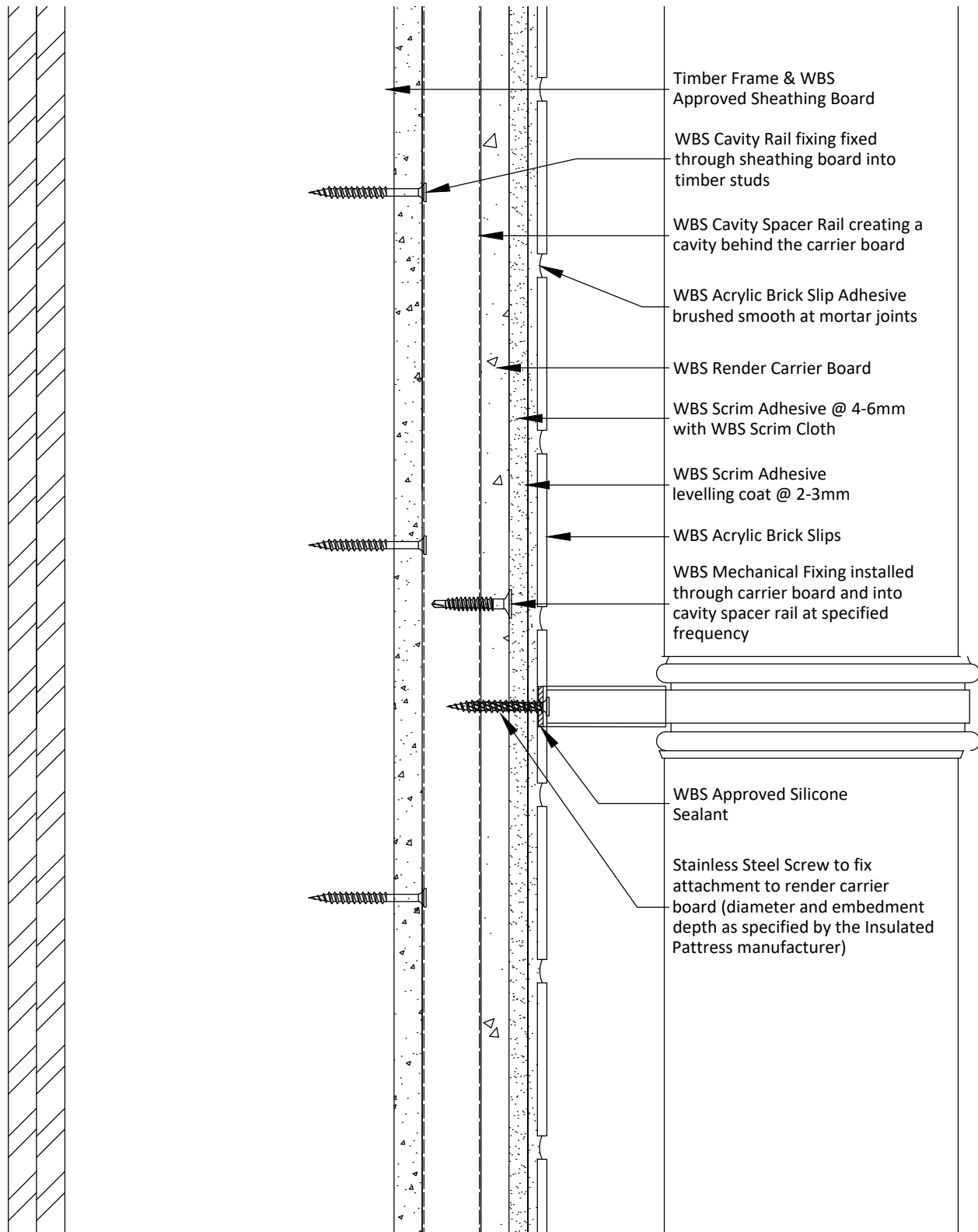

- Timber Frame & WBS Approved Sheathing Board
- WBS Cavity Rail fixing fixed through sheathing board into timber studs
- WBS Cavity Spacer Rail creating a cavity behind the carrier board
- WBS Acrylic Brick Slip Adhesive brushed smooth at mortar joints
- WBS Render Carrier Board
- WBS Scrim Adhesive @ 4-6mm with WBS Scrim Cloth
- WBS Scrim Adhesive levelling coat @ 2-3mm
- WBS Acrylic Brick Slips
- WBS Mechanical Fixing installed through carrier board and into cavity spacer rail at specified frequency
- WBS Approved Silicone Sealant
- Stainless Steel Screw to fix attachment to render carrier board (diameter and embedment depth as specified by the Insulated Patress manufacturer)

**Notes:**  
 1 - Subject to render carrier board providing adequate pull-out performance.

Project Name:	Drawn by: D.N	Wetherby Building Systems Ltd	 1 Kid Glove Road, Golborne, WA3 3GS Tel: 01942 717100 Fax: 01942 717101 Web: www.wbs-ltd.co.uk E-mail: technical@wbs-ltd.co.uk © WBS-LTD 1998-2024. All rights reserved
Typical Details - Carrier Board with Acrylic Slips	Checked by: N.K		
Drawing Title:	Revision: -		
Rainwater Pipe Detail	Scale: NTS		
Drawing No:	Date: 25.09.2024		
WBS-RCB-T-RR-ABS-6000	Drawing Set: 23		

Note: The intent of this drawing is to show the correct application of WBS products and systems only. All other building elements are shown for illustrative purposes only and it is not intended to detail the building construction. The WBS project specific specification must be followed & read in conjunction with detail drawings.

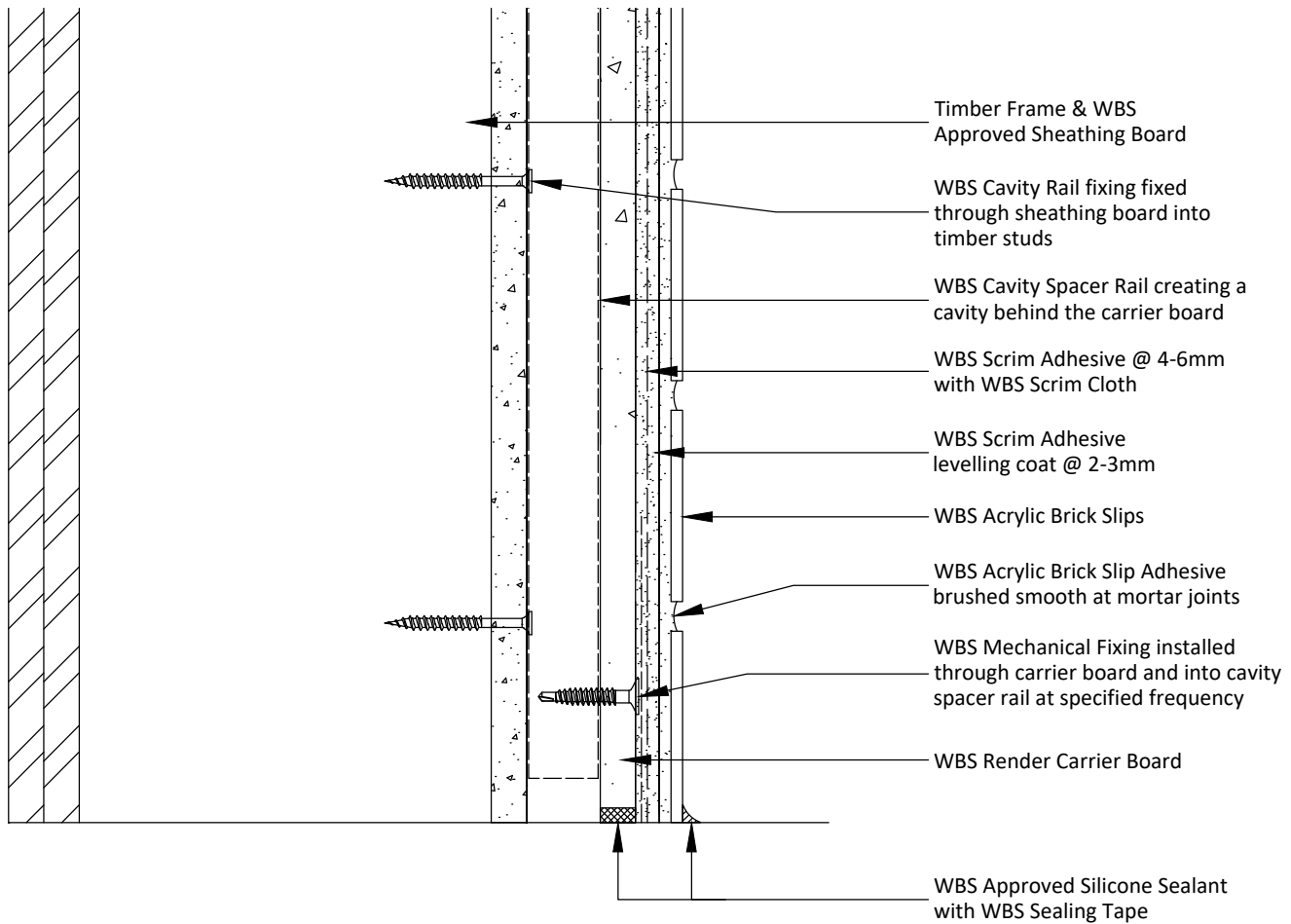

**Notes:**

1 - Detail may require Non-Ventilated Fire Barriers subject to project specific guidance.

Project Name:

Typical Details - Carrier Board with Acrylic Slips

Drawing Title:

Pipe Penetration Detail

Drawing No:

WBS-RCB-T-RR-ABS-6001

Drawn by: D.N

Checked by: N.K

Revision: -

Scale: NTS

Date: 25.09.2024

Drawing Set: 23

Wetherby Building Systems Ltd



1 Kid Glove Road, Golborne, WA3 3GS  
 Tel: 01942 717100 Fax: 01942 717101  
 Web: www.wbs-ltd.co.uk  
 E-mail: technical@wbs-ltd.co.uk  
 © WBS-LTD 1998-2024. All rights reserved

Note: The intent of this drawing is to show the correct application of WBS products and systems only. All other building elements are shown for illustrative purposes only and it is not intended to detail the building construction. The WBS project specific specification must be followed & read in conjunction with detail drawings.

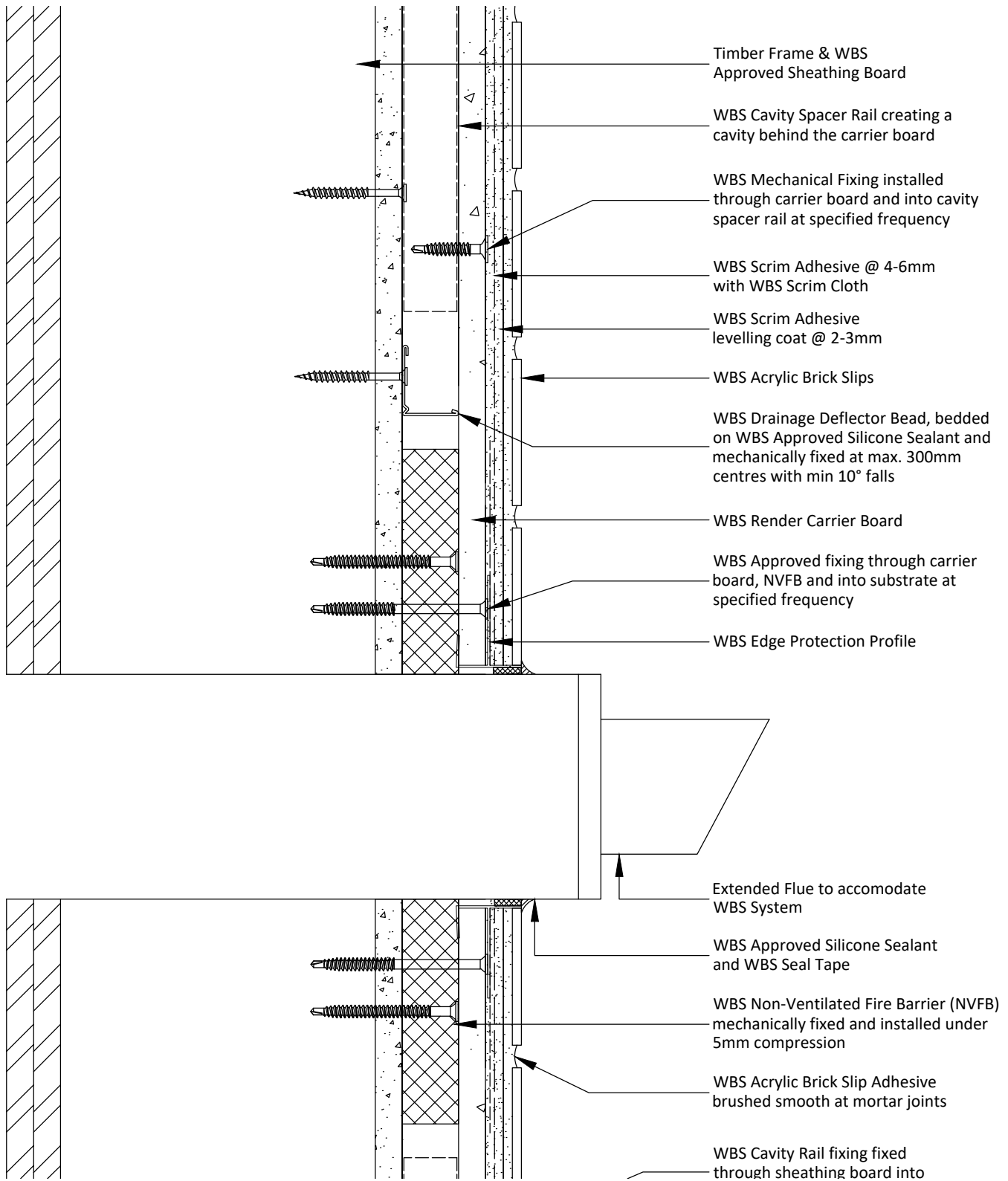

**Notes:**

1 - NVFB mechanically fixed at max 500mm centres and 250mm from each end.

Project Name:	Drawn by: D.N	Wetherby Building Systems Ltd	 <p>1 Kid Glove Road, Golborne, WA3 3GS          Tel: 01942 717100 Fax: 01942 717101          Web: www.wbs-ltd.co.uk          E-mail: technical@wbs-ltd.co.uk          © WBS-LTD 1998-2024. All rights reserved</p>
Typical Details - Carrier Board with Acrylic Slips	Checked by: N.K		
Drawing Title:	Revision: -		
Extended Flue Detail	Scale: NTS		
Drawing No:	Date: 25.09.2024		
WBS-RCB-T-RR-ABS-6002	Drawing Set: 23		

Note: The intent of this drawing is to show the correct application of WBS products and systems only. All other building elements are shown for illustrative purposes only and it is not intended to detail the building construction. The WBS project specific specification must be followed & read in conjunction with detail drawings.

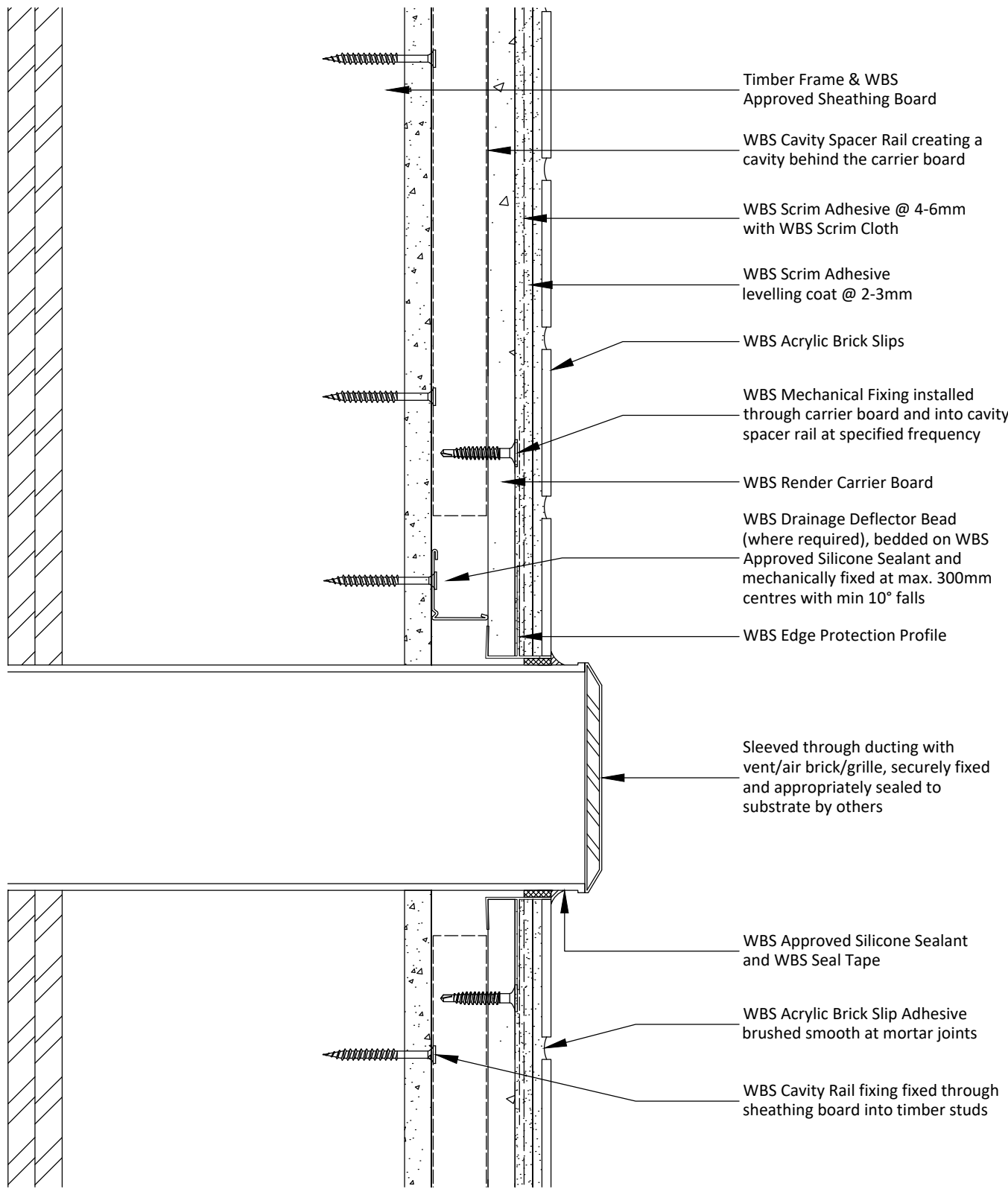

**Notes:**

- 1 - The above detail may not necessarily achieve the required fire resistance / performance, subject to project specific detailing / requirements.
- 2 - Sleeve ducting sealed by others.

Project Name:

Drawn by: D.N

Typical Details - Carrier Board with Acrylic Slips

Checked by: N.K

Drawing Title:

Revision: -

Vent Detail A (Batten)

Scale: NTS

Drawing No:

Date: 25.09.2024

WBS-RCB-T-RR-ABS-6003A

Drawing Set: 23

Wetherby Building Systems Ltd



1 Kid Glove Road, Golborne, WA3 3GS  
Tel: 01942 717100 Fax: 01942 717101

Web: [www.wbs-ltd.co.uk](http://www.wbs-ltd.co.uk)

E-mail: [technical@wbs-ltd.co.uk](mailto:technical@wbs-ltd.co.uk)

© WBS-LTD 1998-2024. All rights reserved

Note: The intent of this drawing is to show the correct application of WBS products and systems only. All other building elements are shown for illustrative purposes only and it is not intended to detail the building construction. The WBS project specific specification must be followed & read in conjunction with detail drawings.

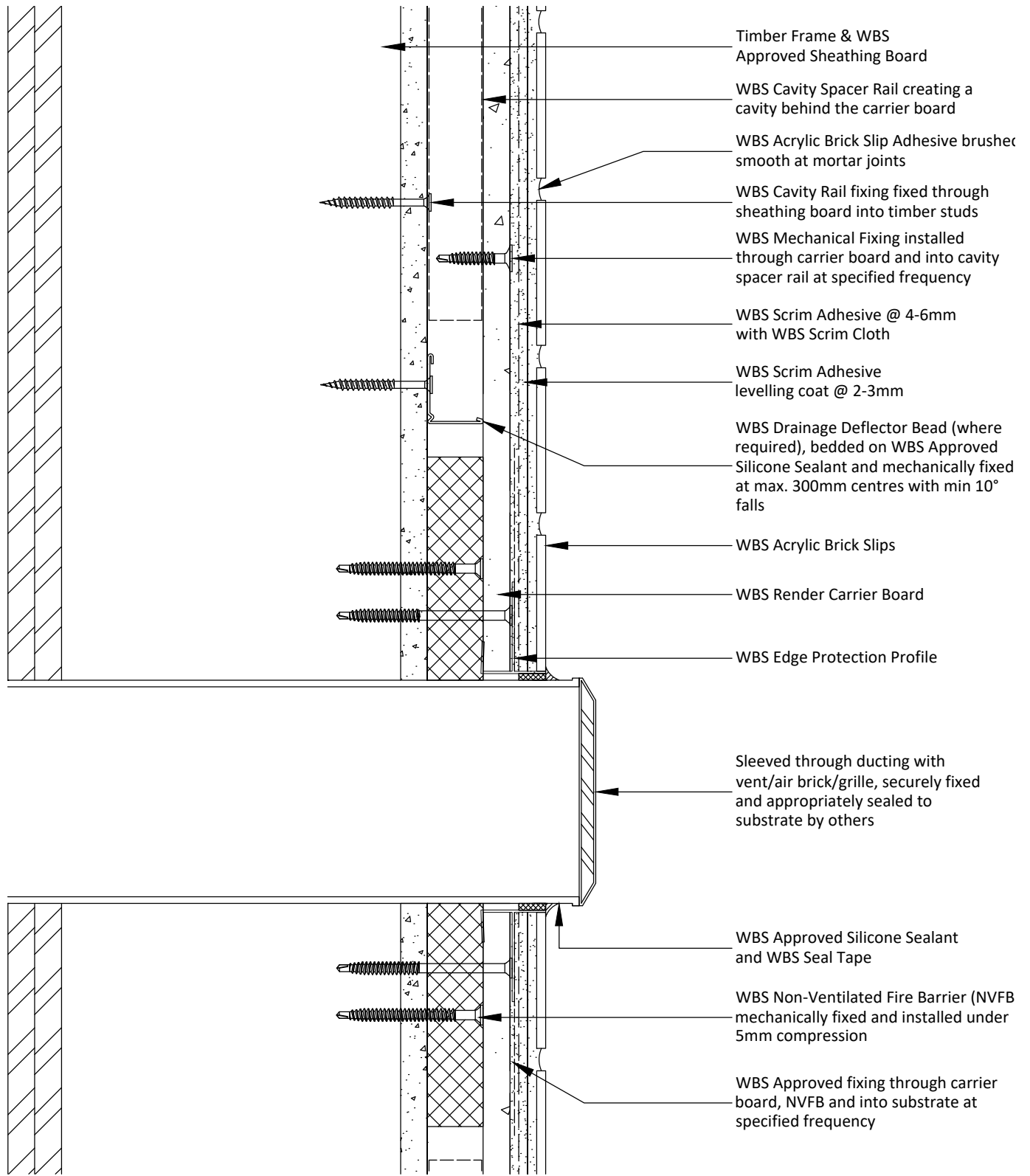

**Notes:**

- 1 - Sleeve ducting sealed by others.
- 2 - NVFB mechanically fixed at max 500mm centres and 250mm from each end.

Project Name:

Typical Details - Carrier Board with Acrylic Slips

Drawing Title:

Vent Detail B (NVFB)

Drawing No:

WBS-RCB-T-RR-ABS-6003B

Drawn by: D.N

Checked by: N.K

Revision: -

Scale: NTS

Date: 25.09.2024

Drawing Set: 23

Wetherby Building Systems Ltd



1 Kid Glove Road, Golborne, WA3 3GS  
 Tel: 01942 717100 Fax: 01942 717101  
 Web: www.wbs-ltd.co.uk  
 E-mail: technical@wbs-ltd.co.uk  
 © WBS-LTD 1998-2024. All rights reserved

Note: The intent of this drawing is to show the correct application of WBS products and systems only. All other building elements are shown for illustrative purposes only and it is not intended to detail the building construction. The WBS project specific specification must be followed & read in conjunction with detail drawings.



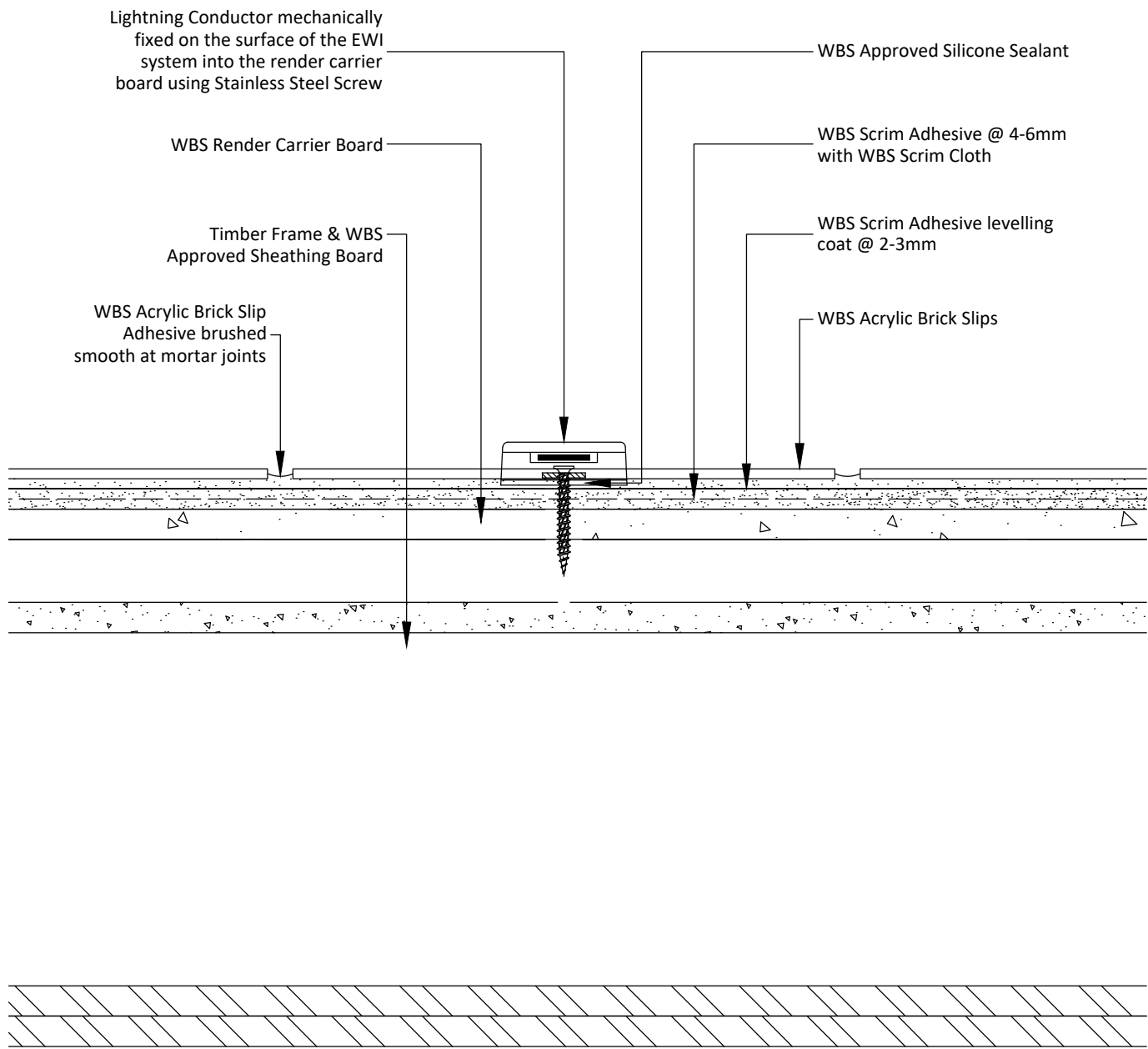

**Notes:**

1 - Subject to render carrier board providing adequate pull-out performance.

Project Name:	Drawn by: D.N	Wetherby Building Systems Ltd	 <p>1 Kid Glove Road, Golborne, WA3 3GS          Tel: 01942 717100 Fax: 01942 717101          Web: www.wbs-ltd.co.uk          E-mail: technical@wbs-ltd.co.uk          © WBS-LTD 1998-2024. All rights reserved</p>
Typical Details - Carrier Board with Acrylic Slips	Checked by: N.K		
Drawing Title:	Revision: -		
Lightning Conductor Detail	Scale: NTS		
Drawing No:	Date: 25.09.2024		
WBS-RCB-T-RR-ABS-6004	Drawing Set: 23		

Note: The intent of this drawing is to show the correct application of WBS products and systems only. All other building elements are shown for illustrative purposes only and it is not intended to detail the building construction. The WBS project specific specification must be followed & read in conjunction with detail drawings.